

# Princess Anne Police Department

TOTAL INCIDENT COUNT Statistics from Occurred Date: 4/1/2017 12:00:00AM to 4/30/2017 11:59:00PM

## Case Report

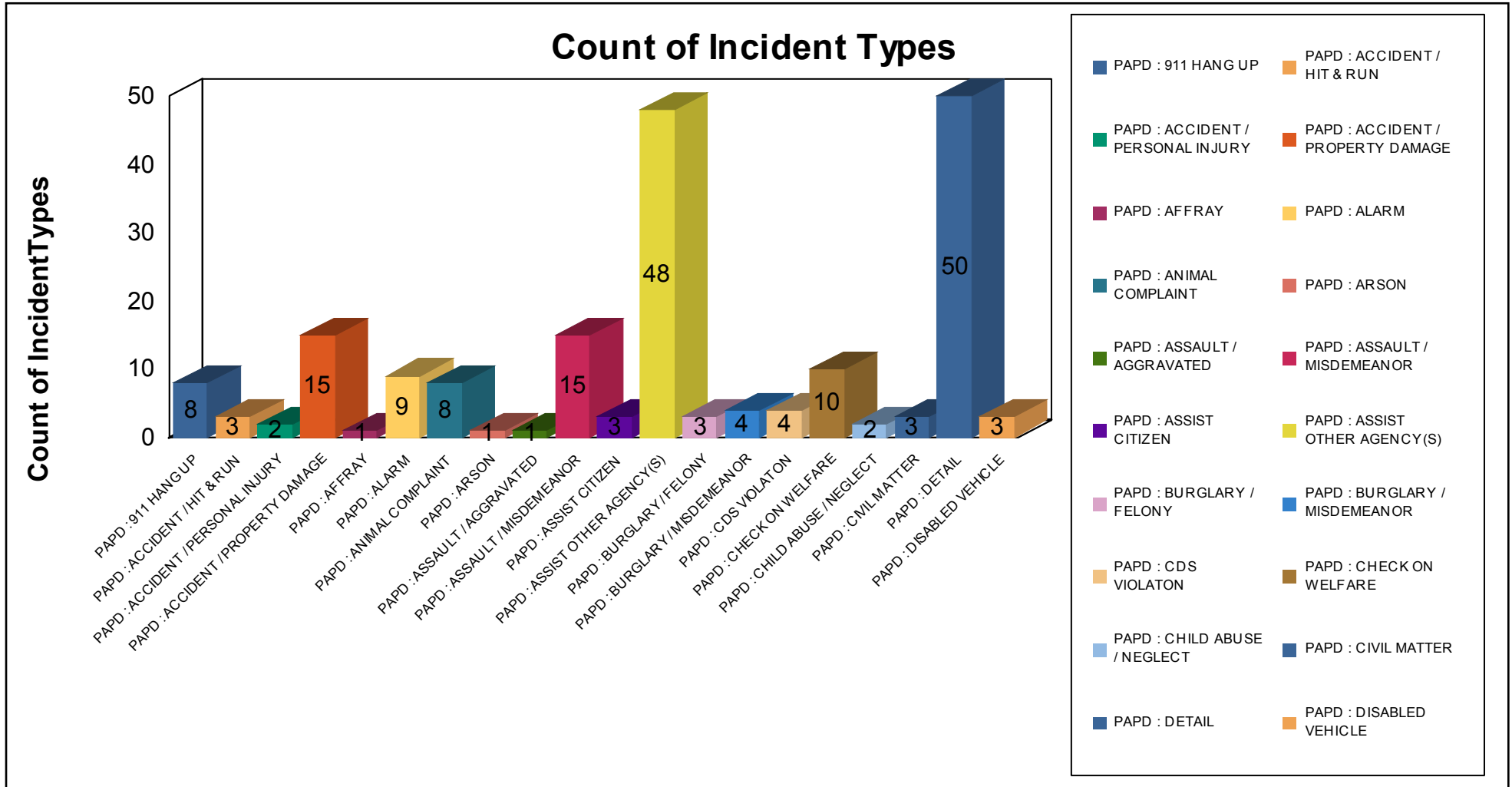

PAPD : 911 HANG UP: 8 2%

Case Report

PAPD : ACCIDENT / HIT & RUN: 3 1%

PAPD : ACCIDENT / PERSONAL INJURY: 2 0%

PAPD : ACCIDENT / PROPERTY DAMAGE: 15 3%

PAPD : AFFRAY: 1 0%

PAPD : ALARM: 9 2%

PAPD : ANIMAL COMPLAINT: 8 2%

PAPD : ARSON: 1 0%

PAPD : ASSAULT / AGGRAVATED: 1 0%

PAPD : ASSAULT / MISDEMEANOR: 15 3%

PAPD : ASSIST CITIZEN: 3 1%

PAPD : ASSIST OTHER AGENCY(S): 48 10%

PAPD : BURGLARY / FELONY: 3 1%

PAPD : BURGLARY / MISDEMEANOR: 4 1%

PAPD : CDS VIOLATION: 4 1%

PAPD : CHECK ON WELFARE: 10 2%

PAPD : CHILD ABUSE / NEGLECT: 2 0%

PAPD : CIVIL MATTER: 3 1%

PAPD : DETAIL: 50 10%

PAPD : DISABLED VEHICLE: 3 1%

Case Report

### Count of Incident Types

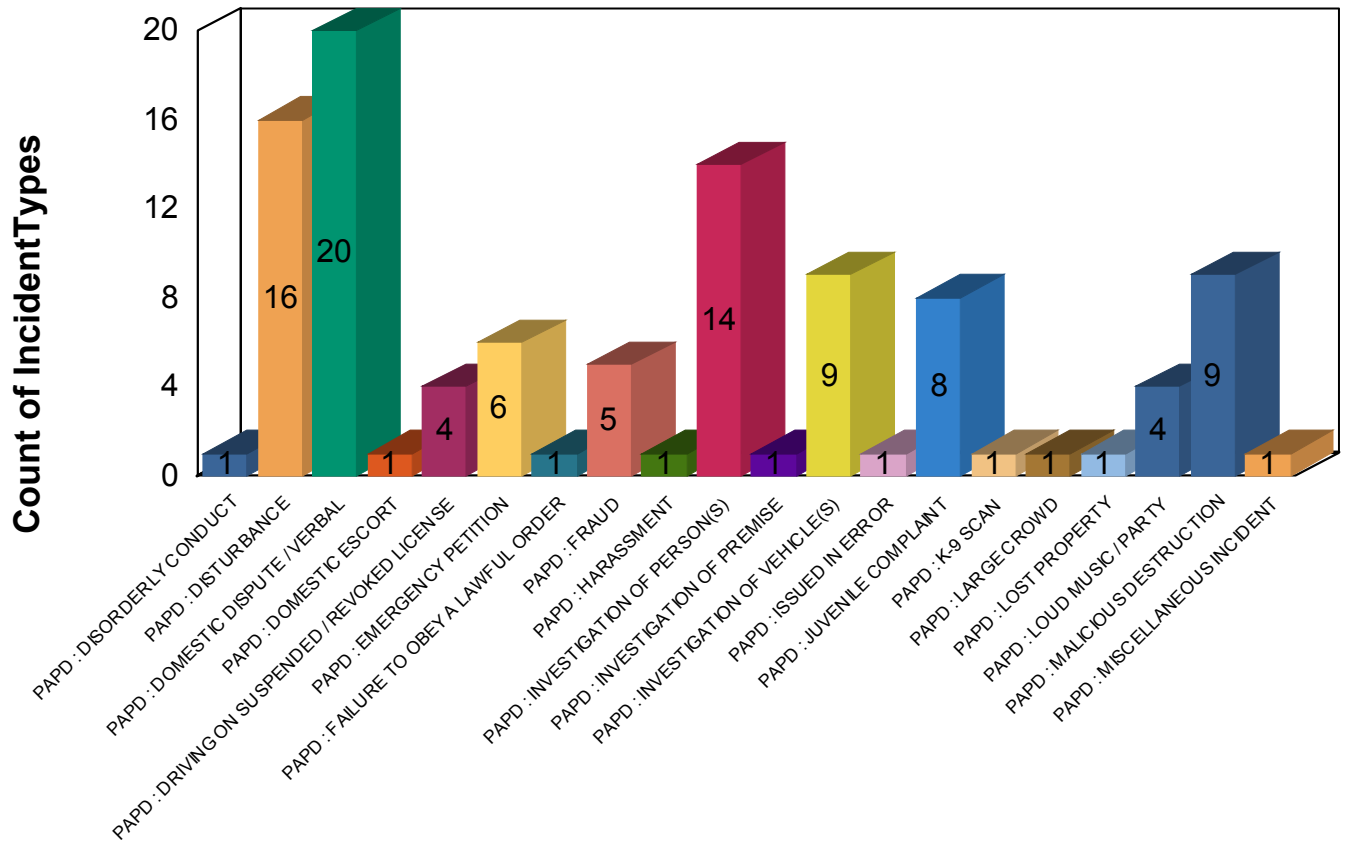

- PAPER : DISORDERLY CONDUCT
- PAPER : DISTURBANCE
- PAPER : DOMESTIC DISPUTE / VERBAL
- PAPER : DOMESTIC ESCORT
- PAPER : DRIVING ON SUSPENDED / REVOKED LICENSE
- PAPER : EMERGENCY PETITION
- PAPER : FAILURE TO OBEY A LAWFUL ORDER
- PAPER : FRAUD
- PAPER : HARASSMENT
- PAPER : INVESTIGATION OF PERSON(S)
- PAPER : INVESTIGATION OF PREMISE
- PAPER : INVESTIGATION OF VEHICLE(S)
- PAPER : ISSUED IN ERROR
- PAPER : JUVENILE COMPLAINT
- PAPER : K-9 SCAN
- PAPER : LARGE CROWD
- PAPER : LOST PROPERTY
- PAPER : LOUD MUSIC / PARTY
- PAPER : MALICIOUS DESTRUCTION
- PAPER : MISCELLANEOUS INCIDENT

**PAPER : DISORDERLY CONDUCT: 1 0%**

**PAPER : DISTURBANCE: 16 3%**

**PAPER : DOMESTIC DISPUTE / VERBAL: 20 4%**

**PAPER : DOMESTIC ESCORT: 1 0%**

Case Report

PAPD : DRIVING ON SUSPENDED / REVOKED LICENSE: 4 1%

PAPD : EMERGENCY PETITION: 6 1%

PAPD : FAILURE TO OBEY A LAWFUL ORDER: 1 0%

PAPD : FRAUD: 5 1%

PAPD : HARASSMENT: 1 0%

PAPD : INVESTIGATION OF PERSON(S): 14 3%

PAPD : INVESTIGATION OF PREMISE: 1 0%

PAPD : INVESTIGATION OF VEHICLE(S): 9 2%

PAPD : ISSUED IN ERROR: 1 0%

PAPD : JUVENILE COMPLAINT: 8 2%

PAPD : K-9 SCAN: 1 0%

PAPD : LARGE CROWD: 1 0%

PAPD : LOST PROPERTY: 1 0%

PAPD : LOUD MUSIC / PARTY: 4 1%

PAPD : MALICIOUS DESTRUCTION: 9 2%

PAPD : MISCELLANEOUS INCIDENT: 1 0%

Case Report

### Count of Incident Types

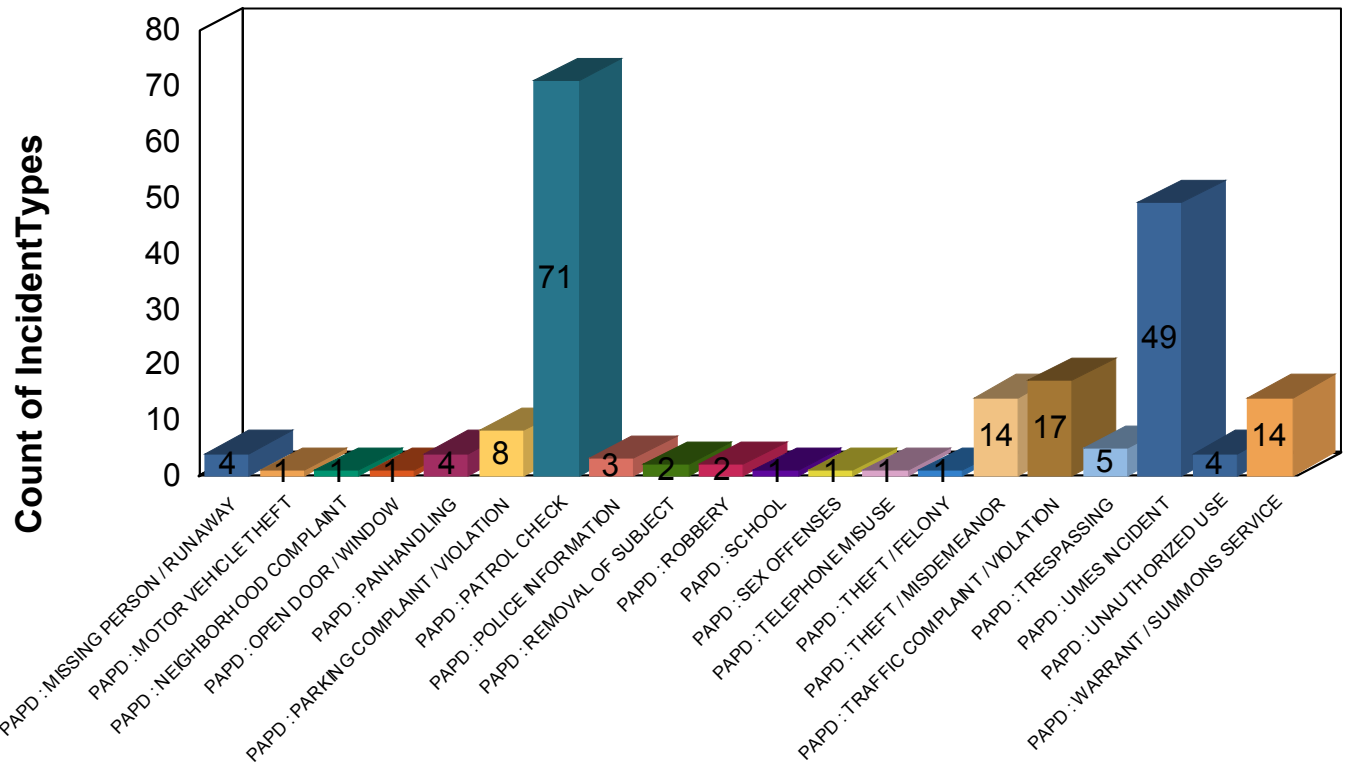

PAPD : MISSING PERSON / RUNAWAY	PAPD : MOTOR VEHICLE THEFT
PAPD : NEIGHBORHOOD COMPLAINT	PAPD : OPEN DOOR / WINDOW
PAPD : PANHANDLING	PAPD : PARKING COMPLAINT / VIOLATION
PAPD : PATROL CHECK	PAPD : POLICE INFORMATION
PAPD : REMOVAL OF SUBJECT	PAPD : ROBBERY
PAPD : SCHOOL	PAPD : SEX OFFENSES
PAPD : TELEPHONE MISUSE	PAPD : THEFT / FELONY
PAPD : THEFT / MISDEMEANOR	PAPD : TRAFFIC COMPLAINT / VIOLATION
PAPD : TRESPASSING	PAPD : UMES INCIDENT
PAPD : UNAUTHORIZED USE	PAPD : WARRANT / SUMMONS SERVICE

**PAPD : MISSING PERSON / RUNAWAY: 4 1%**

**PAPD : MOTOR VEHICLE THEFT: 1 0%**

**PAPD : NEIGHBORHOOD COMPLAINT: 1 0%**

**PAPD : OPEN DOOR / WINDOW: 1 0%**

Case Report

PAPD : PANHANDLING: 4 1%

PAPD : PARKING COMPLAINT / VIOLATION: 8 2%

PAPD : PATROL CHECK: 71 14%

PAPD : POLICE INFORMATION: 3 1%

PAPD : REMOVAL OF SUBJECT: 2 0%

PAPD : ROBBERY: 2 0%

PAPD : SCHOOL: 1 0%

PAPD : SEX OFFENSES: 1 0%

PAPD : TELEPHONE MISUSE: 1 0%

PAPD : THEFT / FELONY: 1 0%

PAPD : THEFT / MISDEMEANOR: 14 3%

PAPD : TRAFFIC COMPLAINT / VIOLATION: 17 3%

PAPD : TRESPASSING: 5 1%

PAPD : UMES INCIDENT: 49 10%

PAPD : UNAUTHORIZED USE: 4 1%

PAPD : WARRANT / SUMMONS SERVICE: 14 3%

Case Report

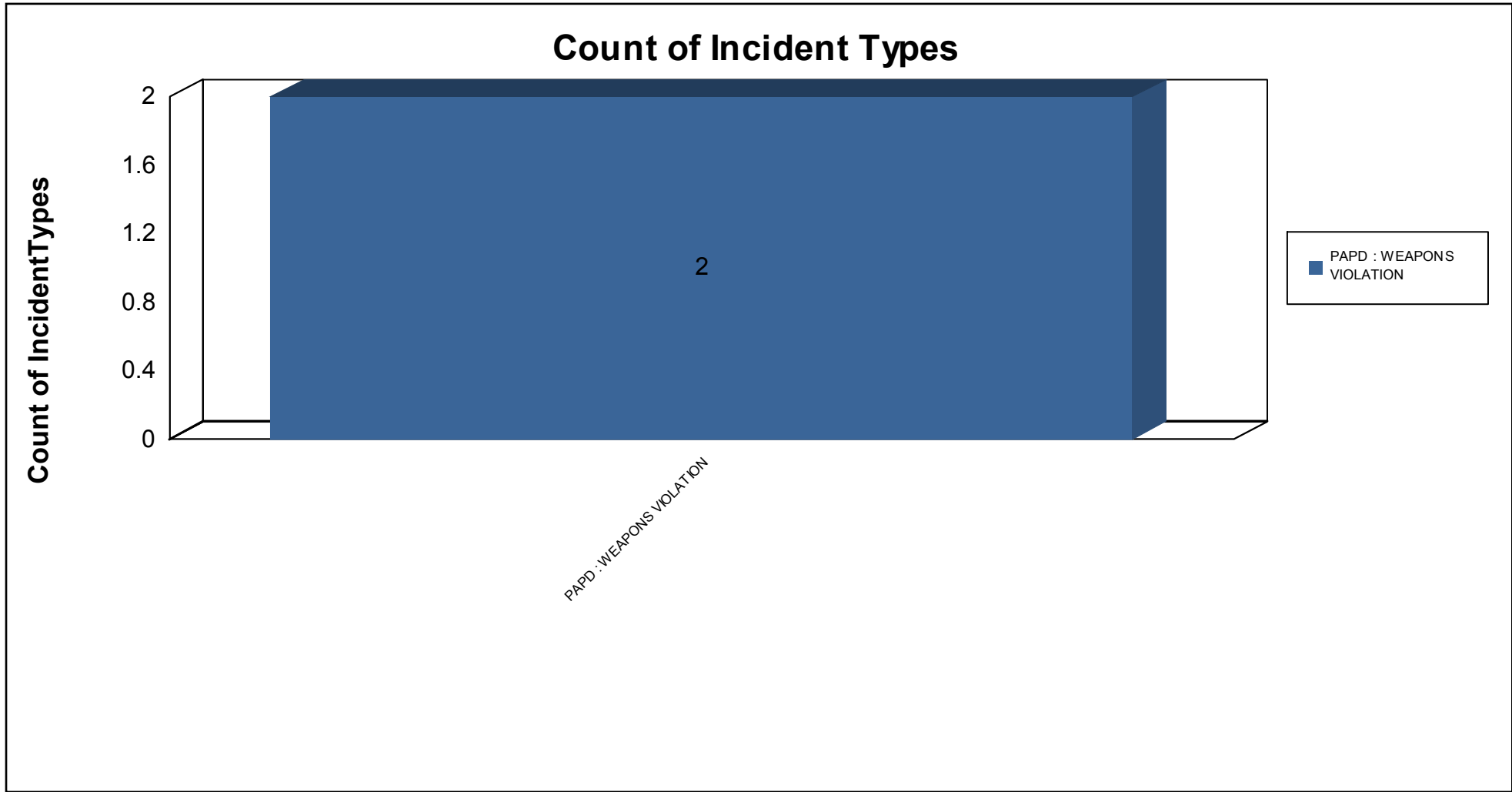

PAPD : WEAPONS VIOLATION: 2 0%

Grand Total: 100.00% Total # of Incident Types Reported: 504