

Princess Anne Police Department

TOTAL INCIDENT COUNT Statistics from Occurred Date: 8/1/2017 12:00:00AM to 8/31/2017 11:59:00PM

Case Report

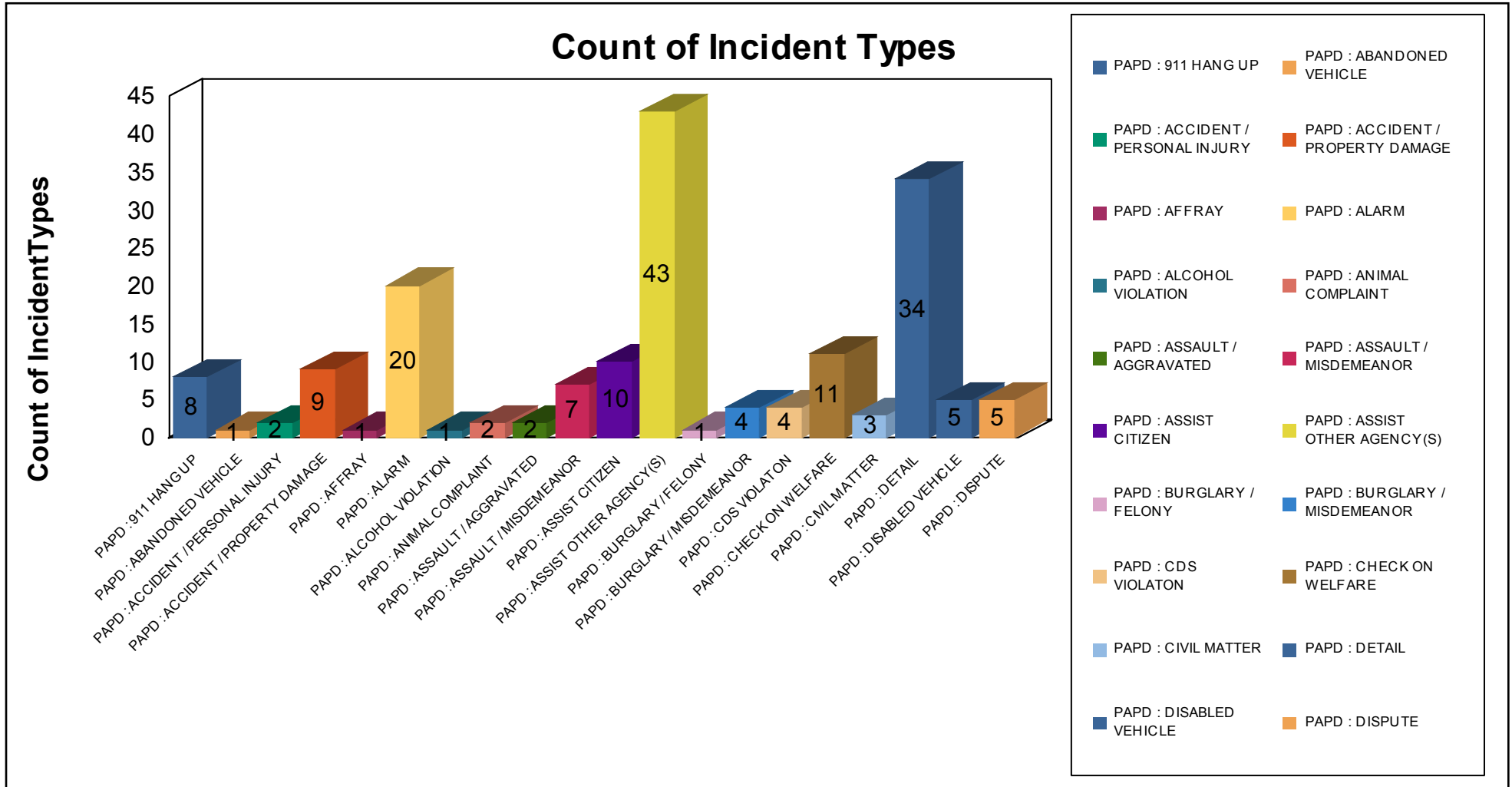

PAPD : 911 HANG UP: 8 2%

Case Report

PAPD : ABANDONED VEHICLE: 1 0%

PAPD : ACCIDENT / PERSONAL INJURY: 2 0%

PAPD : ACCIDENT / PROPERTY DAMAGE: 9 2%

PAPD : AFFRAY: 1 0%

PAPD : ALARM: 20 4%

PAPD : ALCOHOL VIOLATION: 1 0%

PAPD : ANIMAL COMPLAINT: 2 0%

PAPD : ASSAULT / AGGRAVATED: 2 0%

PAPD : ASSAULT / MISDEMEANOR: 7 2%

PAPD : ASSIST CITIZEN: 10 2%

PAPD : ASSIST OTHER AGENCY(S): 43 10%

PAPD : BURGLARY / FELONY: 1 0%

PAPD : BURGLARY / MISDEMEANOR: 4 1%

PAPD : CDS VIOLATION: 4 1%

PAPD : CHECK ON WELFARE: 11 2%

PAPD : CIVIL MATTER: 3 1%

PAPD : DETAIL: 34 8%

PAPD : DISABLED VEHICLE: 5 1%

PAPD : DISPUTE: 5 1%

Case Report

Count of Incident Types

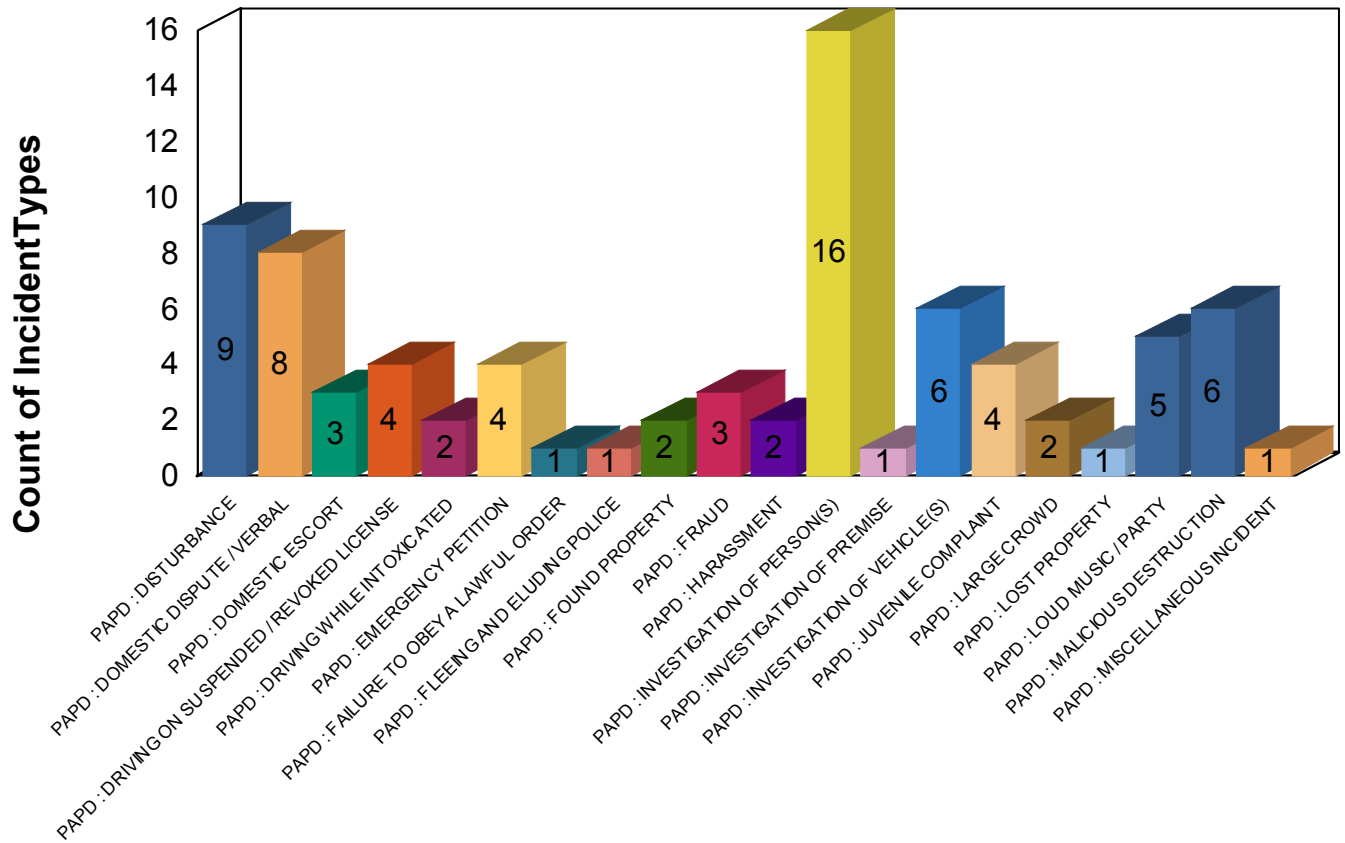

■ PAPD : DISTURBANCE	■ PAPD : DOMESTIC DISPUTE / VERBAL
■ PAPD : DOMESTIC ESCORT	■ PAPD : DRIVING ON SUSPENDED / REVOKED LICENSE
■ PAPD : DRIVING WHILE INTOXICATED	■ PAPD : EMERGENCY PETITION
■ PAPD : FAILURE TO OBEY A LAWFUL ORDER	■ PAPD : FLEEING AND ELUDING POLICE
■ PAPD : FOUND PROPERTY	■ PAPD : FRAUD
■ PAPD : HARASSMENT	■ PAPD : INVESTIGATION OF PERSON(S)
■ PAPD : INVESTIGATION OF PREMISE	■ PAPD : INVESTIGATION OF VEHICLE(S)
■ PAPD : JUVENILE COMPLAINT	■ PAPD : LARG CROWD
■ PAPD : LOST PROPERTY	■ PAPD : LOUD MUSIC / PARTY
■ PAPD : MALICIOUS DESTRUCTION	■ PAPD : MISCELLANEOUS INCIDENT

PAPD : DISTURBANCE: 9 2%

PAPD : DOMESTIC DISPUTE / VERBAL: 8 2%

PAPD : DOMESTIC ESCORT: 3 1%

PAPD : DRIVING ON SUSPENDED / REVOKED LICENSE: 4 1%

Case Report

PAPD : DRIVING WHILE INTOXICATED: 2 0%

PAPD : EMERGENCY PETITION: 4 1%

PAPD : FAILURE TO OBEY A LAWFUL ORDER: 1 0%

PAPD : FLEEING AND ELUDING POLICE: 1 0%

PAPD : FOUND PROPERTY: 2 0%

PAPD : FRAUD: 3 1%

PAPD : HARASSMENT: 2 0%

PAPD : INVESTIGATION OF PERSON(S): 16 4%

PAPD : INVESTIGATION OF PREMISE: 1 0%

PAPD : INVESTIGATION OF VEHICLE(S): 6 1%

PAPD : JUVENILE COMPLAINT: 4 1%

PAPD : LARGE CROWD: 2 0%

PAPD : LOST PROPERTY: 1 0%

PAPD : LOUD MUSIC / PARTY: 5 1%

PAPD : MALICIOUS DESTRUCTION: 6 1%

PAPD : MISCELLANEOUS INCIDENT: 1 0%

Case Report

Count of Incident Types

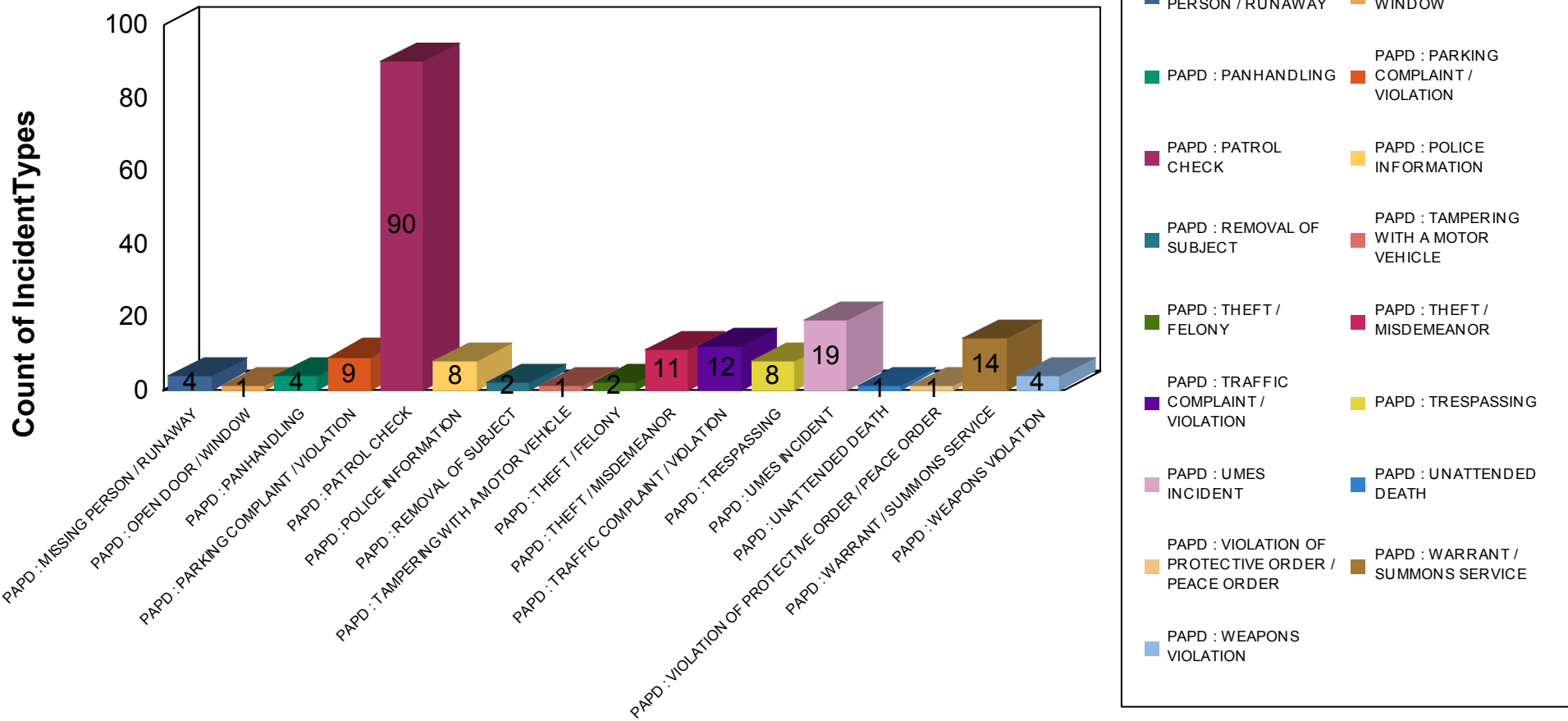

PAPD : MISSING PERSON / RUNAWAY: 4 1%

PAPD : OPEN DOOR / WINDOW: 1 0%

PAPD : PANHANDLING: 4 1%

PAPD : PARKING COMPLAINT / VIOLATION: 9 2%

Case Report

PAPD : PATROL CHECK:	90	20%
PAPD : POLICE INFORMATION:	8	2%
PAPD : REMOVAL OF SUBJECT:	2	0%
PAPD : TAMPERING WITH A MOTOR VEHICLE:	1	0%
PAPD : THEFT / FELONY:	2	0%
PAPD : THEFT / MISDEMEANOR:	11	2%
PAPD : TRAFFIC COMPLAINT / VIOLATION:	12	3%
PAPD : TRESPASSING:	8	2%
PAPD : UMES INCIDENT:	19	4%
PAPD : UNATTENDED DEATH:	1	0%
PAPD : VIOLATION OF PROTECTIVE ORDER / PEACE ORDER:	1	0%
PAPD : WARRANT / SUMMONS SERVICE:	14	3%
PAPD : WEAPONS VIOLATION:	4	1%

Grand Total: 100.00% Total # of Incident Types Reported: 445