

Princess Anne Police Department

TOTAL INCIDENT COUNT Statistics from Occurred Date: 2/1/2017 12:00:00AM to 2/28/2017 11:59:00PM

Case Report

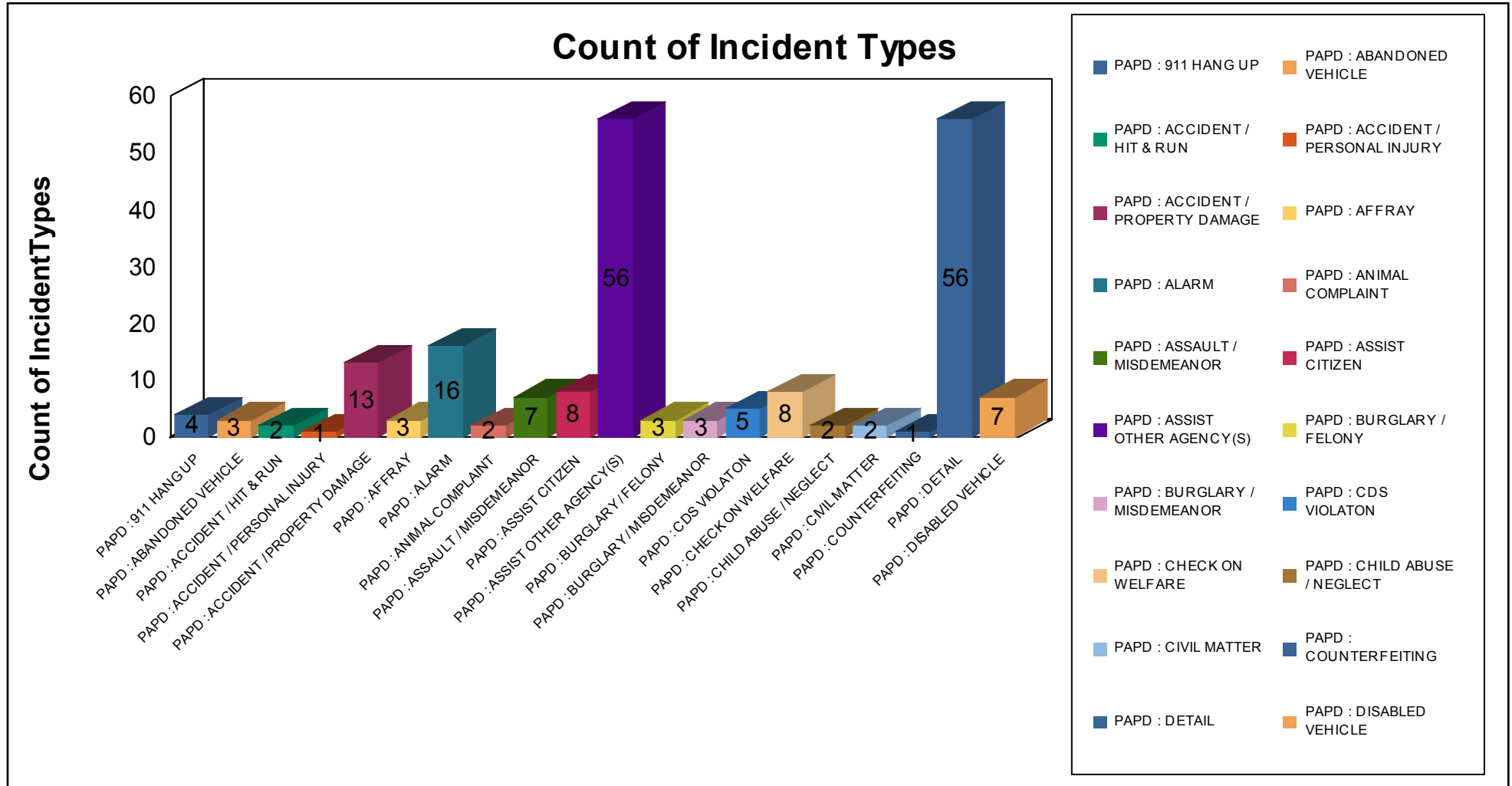

PAPD : 911 HANG UP: 4 1%

Case Report

PAPD : ABANDONED VEHICLE: 3 1%

PAPD : ACCIDENT / HIT & RUN: 2 0%

PAPD : ACCIDENT / PERSONAL INJURY: 1 0%

PAPD : ACCIDENT / PROPERTY DAMAGE: 13 3%

PAPD : AFFRAY: 3 1%

PAPD : ALARM: 16 3%

PAPD : ANIMAL COMPLAINT: 2 0%

PAPD : ASSAULT / MISDEMEANOR: 7 1%

PAPD : ASSIST CITIZEN: 8 2%

PAPD : ASSIST OTHER AGENCY(S): 56 11%

PAPD : BURGLARY / FELONY: 3 1%

PAPD : BURGLARY / MISDEMEANOR: 3 1%

PAPD : CDS VIOLATON: 5 1%

PAPD : CHECK ON WELFARE: 8 2%

PAPD : CHILD ABUSE / NEGLECT: 2 0%

PAPD : CIVIL MATTER: 2 0%

PAPD : COUNTERFEITING: 1 0%

PAPD : DETAIL: 56 11%

PAPD : DISABLED VEHICLE: 7 1%

Case Report

Count of Incident Types

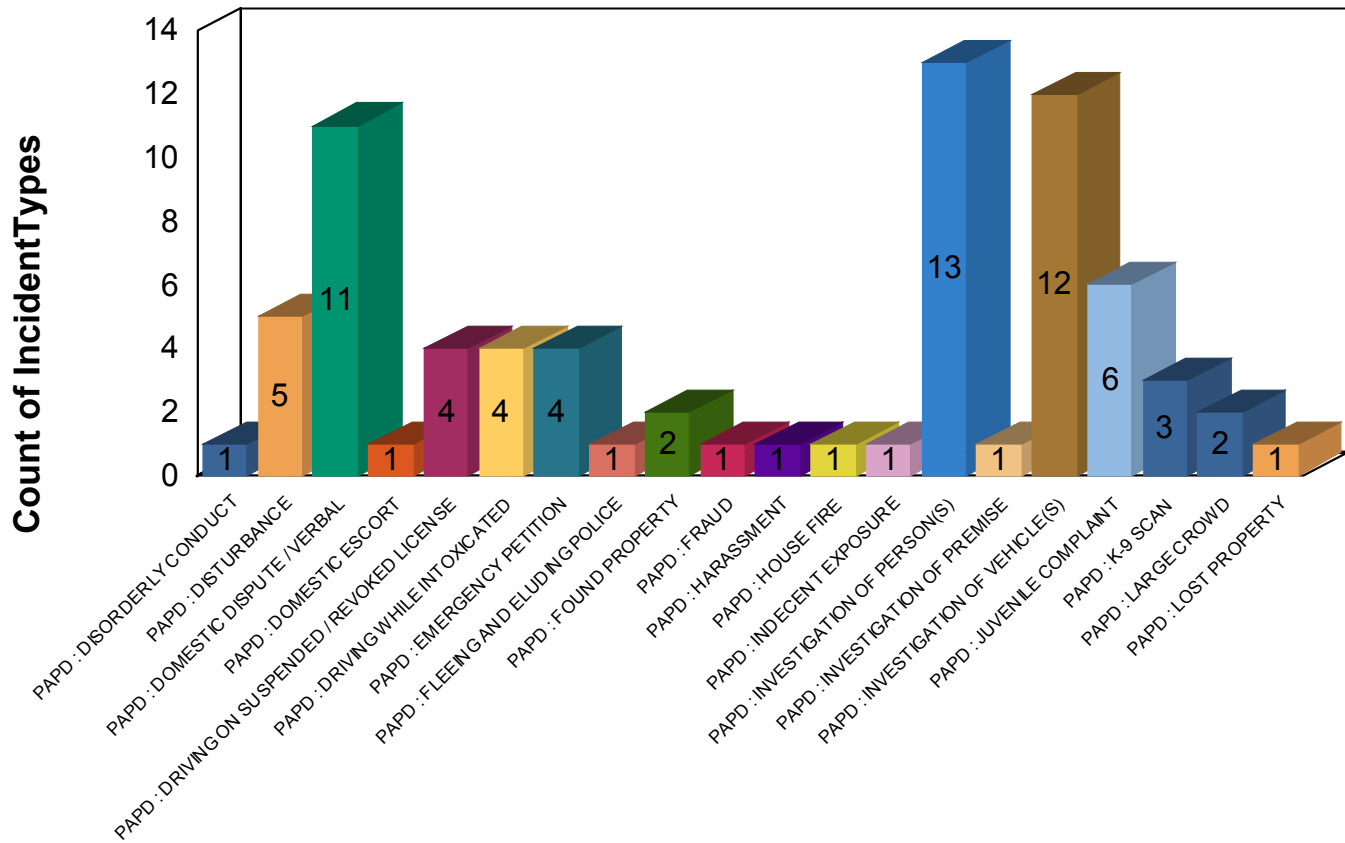

PAPD : DISORDERLY CONDUCT	PAPD : DISTURBANCE
PAPD : DOMESTIC DISPUTE / VERBAL	PAPD : DOMESTIC ESCORT
PAPD : DRIVING ON SUSPENDED / REVOKED LICENSE	PAPD : DRIVING WHILE INTOXICATED
PAPD : EMERGENCY PETITION	PAPD : FLEEING AND ELUDING POLICE
PAPD : FOUND PROPERTY	PAPD : FRAUD
PAPD : HARASSMENT	PAPD : HOUSE FIRE
PAPD : INDECENT EXPOSURE	PAPD : INVESTIGATION OF PERSON(S)
PAPD : INVESTIGATION OF PREMISE	PAPD : INVESTIGATION OF VEHICLE(S)
PAPD : JUVENILE COMPLAINT	PAPD : K-9 SCAN
PAPD : LARGE CROWD	PAPD : LOST PROPERTY

PAPD : DISORDERLY CONDUCT: 1 0%

PAPD : DISTURBANCE: 5 1%

PAPD : DOMESTIC DISPUTE / VERBAL: 11 2%

PAPD : DOMESTIC ESCORT: 1 0%

Case Report

PAPD : DRIVING ON SUSPENDED / REVOKED LICENSE: 4 1%

PAPD : DRIVING WHILE INTOXICATED: 4 1%

PAPD : EMERGENCY PETITION: 4 1%

PAPD : FLEEING AND ELUDING POLICE: 1 0%

PAPD : FOUND PROPERTY: 2 0%

PAPD : FRAUD: 1 0%

PAPD : HARASSMENT: 1 0%

PAPD : HOUSE FIRE: 1 0%

PAPD : INDECENT EXPOSURE: 1 0%

PAPD : INVESTIGATION OF PERSON(S): 13 3%

PAPD : INVESTIGATION OF PREMISE: 1 0%

PAPD : INVESTIGATION OF VEHICLE(S): 12 2%

PAPD : JUVENILE COMPLAINT: 6 1%

PAPD : K-9 SCAN: 3 1%

PAPD : LARGE CROWD: 2 0%

PAPD : LOST PROPERTY: 1 0%

Case Report

Count of Incident Types

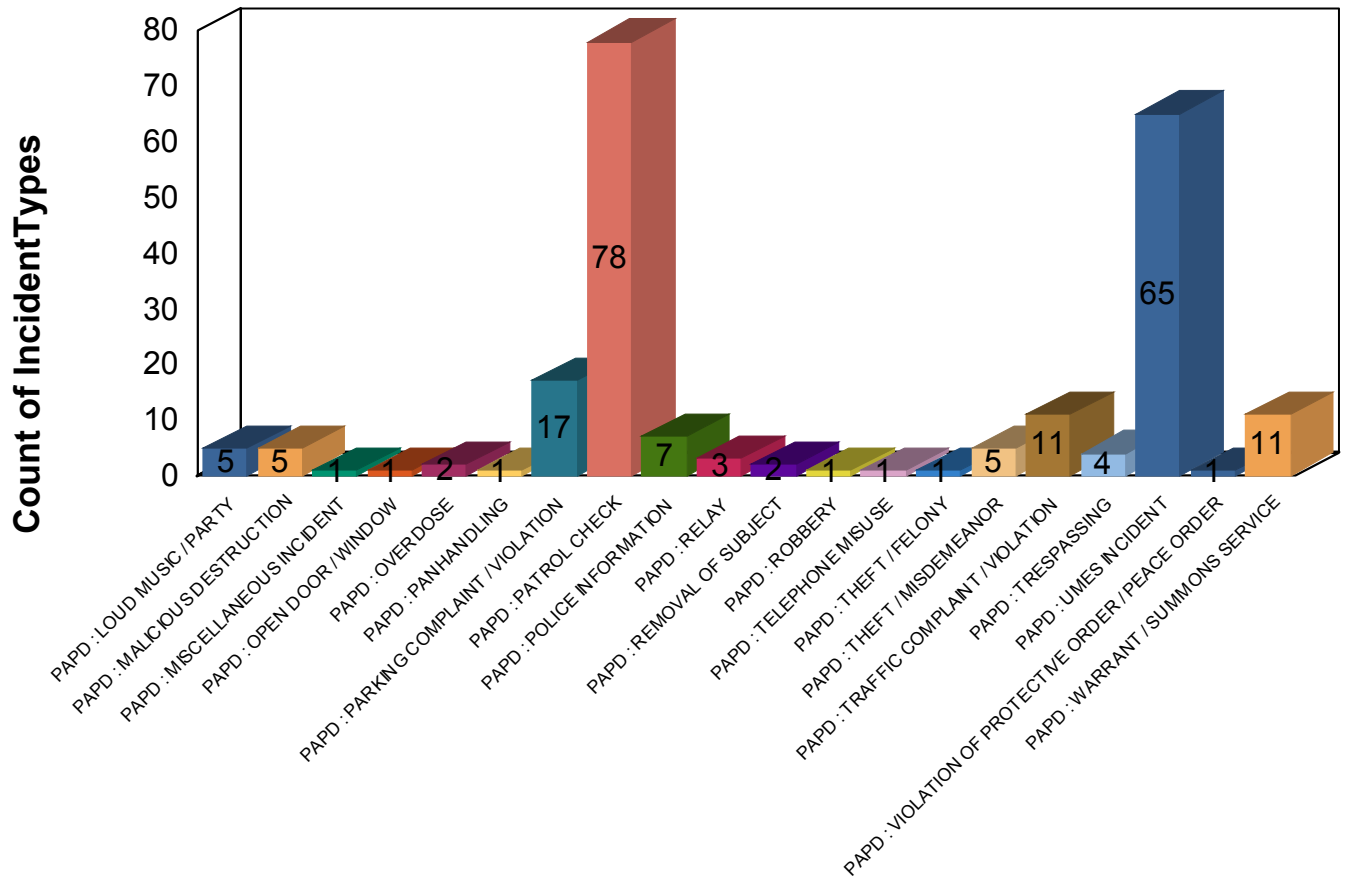

- PAPD : LOUD MUSIC / PARTY
- PAPD : MALICIOUS DESTRUCTION
- PAPD : MISCELLANEOUS INCIDENT
- PAPD : OPEN DOOR / WINDOW
- PAPD : OVERDOSE
- PAPD : PANHANDLING
- PAPD : PARKING COMPLAINT / VIOLATION
- PAPD : PATROL CHECK
- PAPD : POLICE INFORMATION
- PAPD : RELAY
- PAPD : REMOVAL OF SUBJECT
- PAPD : ROBBERY
- PAPD : TELEPHONE MISUSE
- PAPD : THEFT / FELONY
- PAPD : THEFT / MISDEMEANOR
- PAPD : TRAFFIC COMPLAINT / VIOLATION
- PAPD : TRESPASSING
- PAPD : UMES INCIDENT
- PAPD : VIOLATION OF PROTECTIVE ORDER / PEACE ORDER
- PAPD : WARRANT / SUMMONS SERVICE

PAPD : LOUD MUSIC / PARTY: 5 1%

PAPD : MALICIOUS DESTRUCTION: 5 1%

PAPD : MISCELLANEOUS INCIDENT: 1 0%

PAPD : OPEN DOOR / WINDOW: 1 0%

Case Report

PAPD : OVERDOSE: 2 0%

PAPD : PANHANDLING: 1 0%

PAPD : PARKING COMPLAINT / VIOLATION: 17 3%

PAPD : PATROL CHECK: 78 16%

PAPD : POLICE INFORMATION: 7 1%

PAPD : RELAY: 3 1%

PAPD : REMOVAL OF SUBJECT: 2 0%

PAPD : ROBBERY: 1 0%

PAPD : TELEPHONE MISUSE: 1 0%

PAPD : THEFT / FELONY: 1 0%

PAPD : THEFT / MISDEMEANOR: 5 1%

PAPD : TRAFFIC COMPLAINT / VIOLATION: 11 2%

PAPD : TRESPASSING: 4 1%

PAPD : UMES INCIDENT: 65 13%

PAPD : VIOLATION OF PROTECTIVE ORDER / PEACE ORDER: 1 0%

PAPD : WARRANT / SUMMONS SERVICE: 11 2%

Case Report

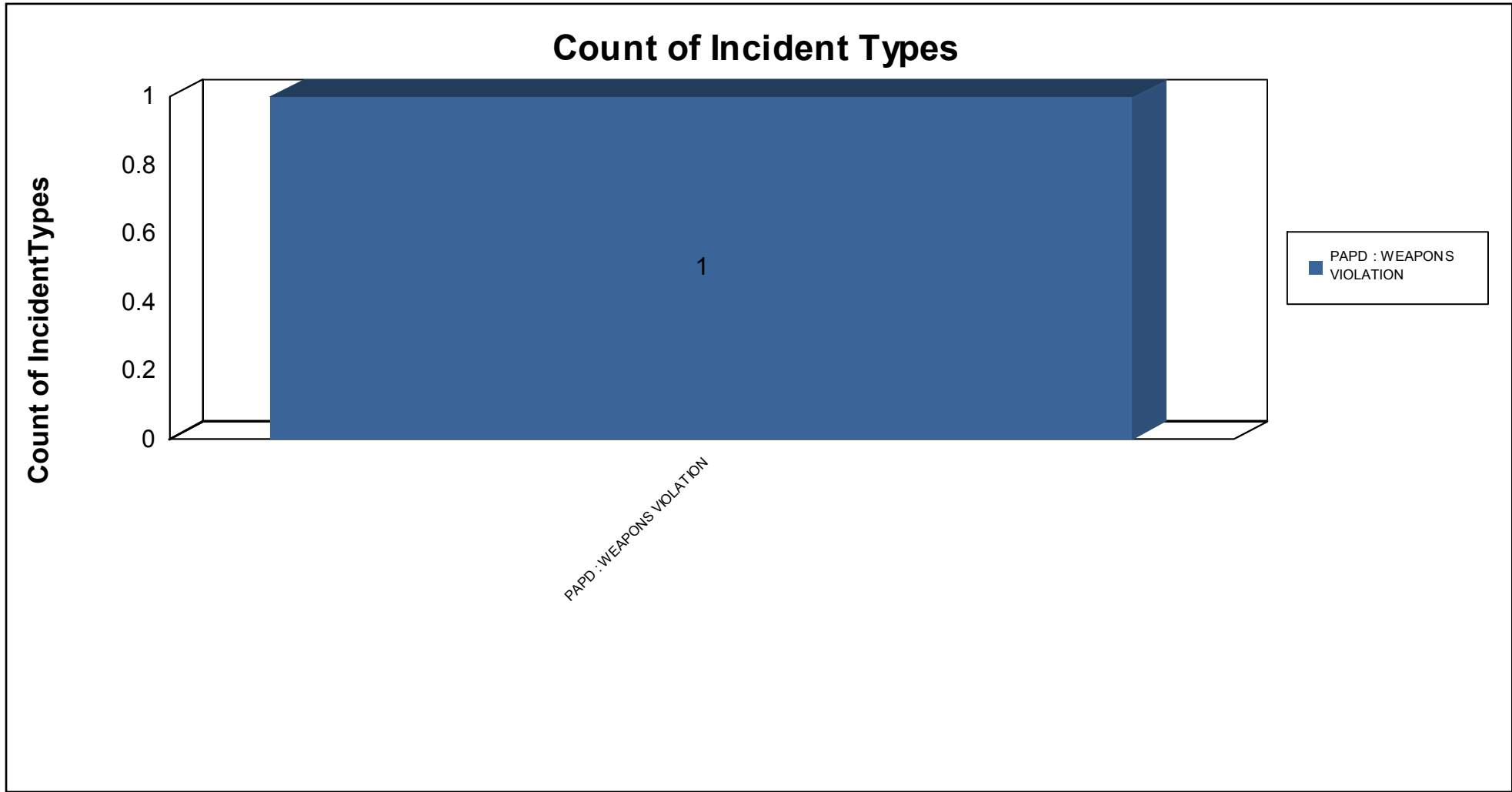

PAPD : WEAPONS VIOLATION: 1 0%

Grand Total: 100.00% Total # of Incident Types Reported: 500