

# Princess Anne Police Department

TOTAL INCIDENT COUNT Statistics from Occurred Date: 1/1/2017 12:00:00AM to 1/31/2017 11:59:00PM

## Case Report

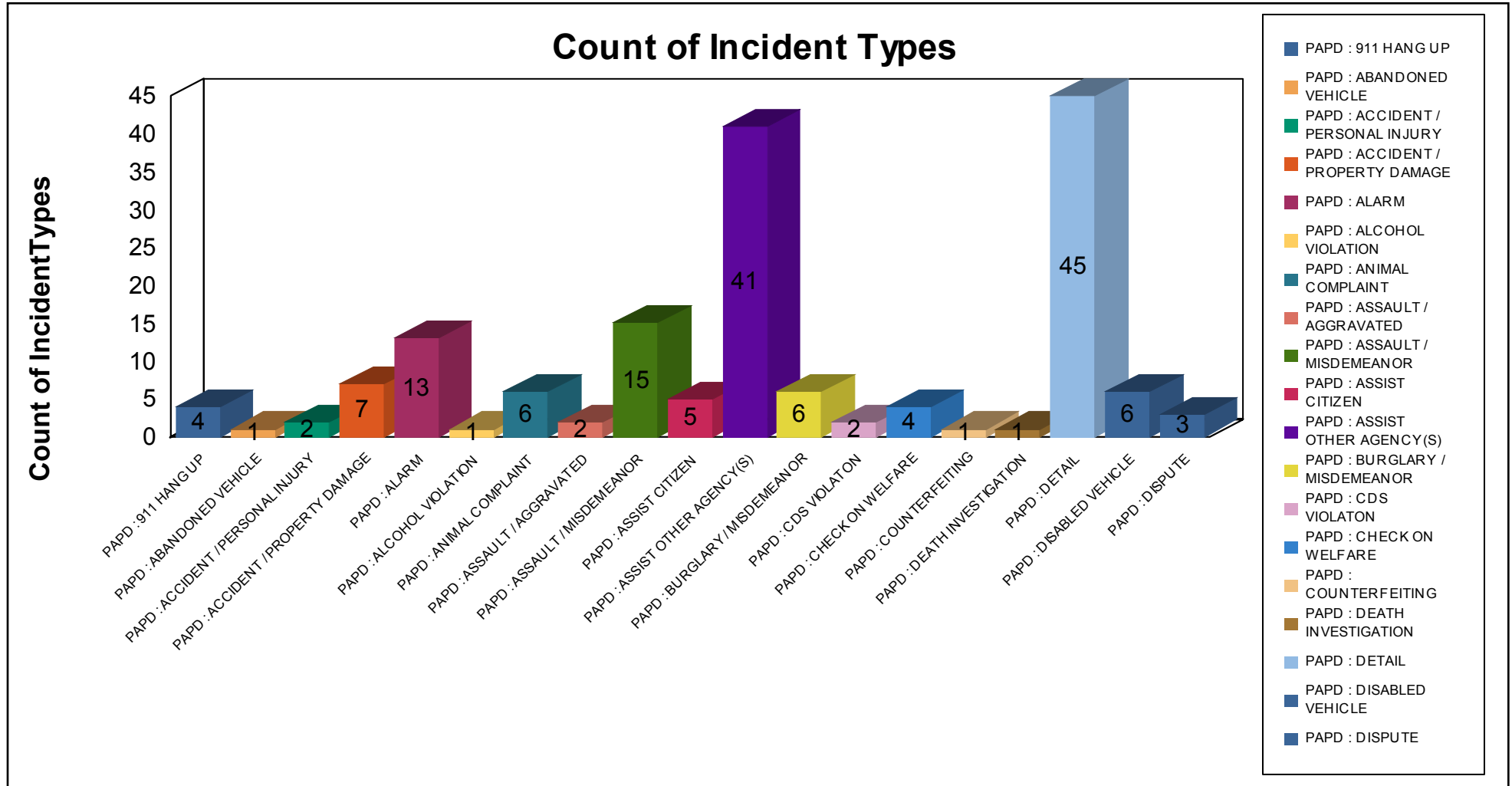

PAPD : 911 HANG UP: 4 1%

Case Report

PAPD : ABANDONED VEHICLE: 1 0%

PAPD : ACCIDENT / PERSONAL INJURY: 2 0%

PAPD : ACCIDENT / PROPERTY DAMAGE: 7 2%

PAPD : ALARM: 13 3%

PAPD : ALCOHOL VIOLATION: 1 0%

PAPD : ANIMAL COMPLAINT: 6 1%

PAPD : ASSAULT / AGGRAVATED: 2 0%

PAPD : ASSAULT / MISDEMEANOR: 15 4%

PAPD : ASSIST CITIZEN: 5 1%

PAPD : ASSIST OTHER AGENCY(S): 41 10%

PAPD : BURGLARY / MISDEMEANOR: 6 1%

PAPD : CDS VIOLATON: 2 0%

PAPD : CHECK ON WELFARE: 4 1%

PAPD : COUNTERFEITING: 1 0%

PAPD : DEATH INVESTIGATION: 1 0%

PAPD : DETAIL: 45 11%

PAPD : DISABLED VEHICLE: 6 1%

PAPD : DISPUTE: 3 1%

Case Report

### Count of Incident Types

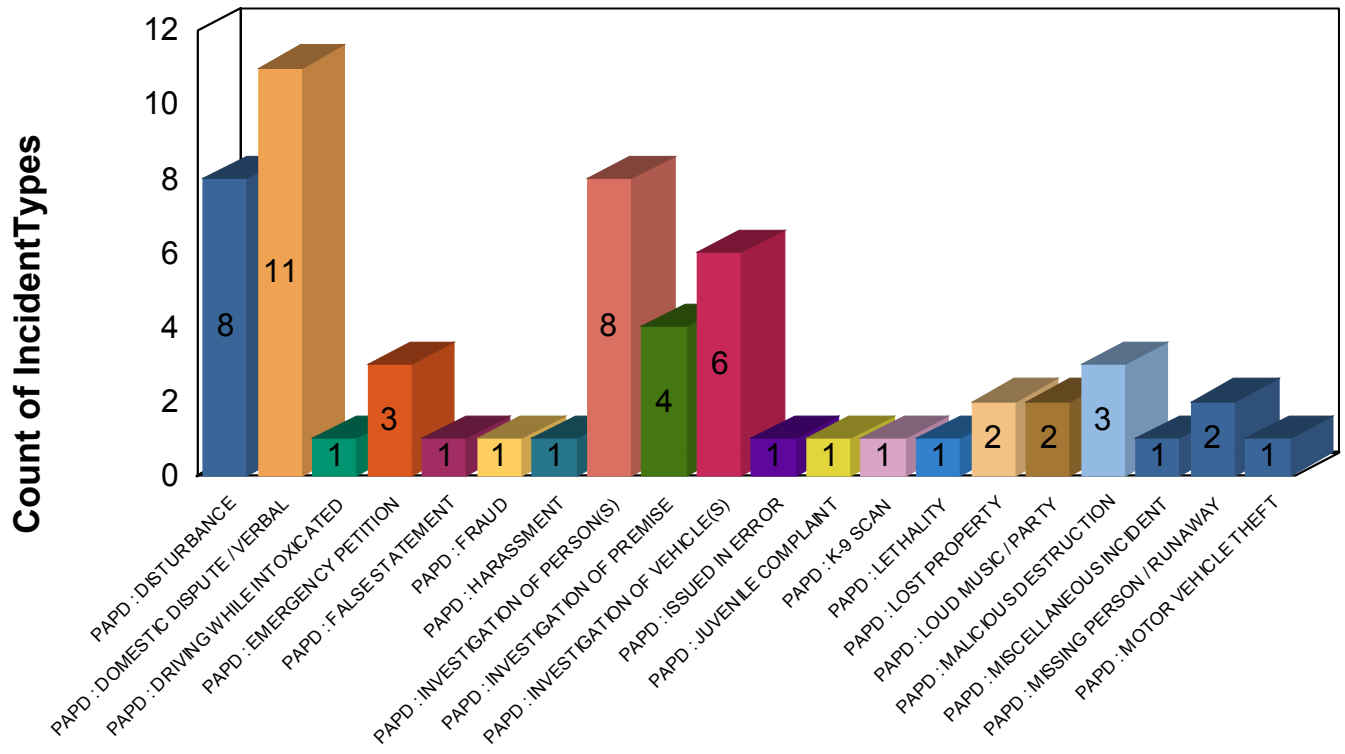

<span style="color:blue">■</span> PAPD : DISTURBANCE	<span style="color:orange">■</span> PAPD : DOMESTIC DISPUTE / VERBAL
<span style="color:green">■</span> PAPD : DRIVING WHILE INTOXICATED	<span style="color:red">■</span> PAPD : EMERGENCY PETITION
<span style="color:purple">■</span> PAPD : FALSE STATEMENT	<span style="color:yellow">■</span> PAPD : FRAUD
<span style="color:teal">■</span> PAPD : HARASSMENT	<span style="color:lightcoral">■</span> PAPD : INVESTIGATION OF PERSON(S)
<span style="color:green">■</span> PAPD : INVESTIGATION OF PREMISE	<span style="color:lightcoral">■</span> PAPD : INVESTIGATION OF VEHICLE(S)
<span style="color:purple">■</span> PAPD : ISSUED IN ERROR	<span style="color:yellow">■</span> PAPD : JUVENILE COMPLAINT
<span style="color:lightcoral">■</span> PAPD : K-9 SCAN	<span style="color:blue">■</span> PAPD : LETHALITY
<span style="color:orange">■</span> PAPD : LOST PROPERTY	<span style="color:darkorange">■</span> PAPD : LOUD MUSIC / PARTY
<span style="color:lightblue">■</span> PAPD : MALICIOUS DESTRUCTION	<span style="color:blue">■</span> PAPD : MISCELLANEOUS INCIDENT
<span style="color:blue">■</span> PAPD : MISSING PERSON / RUNAWAY	<span style="color:blue">■</span> PAPD : MOTOR VEHICLE THEFT

**PAPD : DISTURBANCE: 8 2%**

**PAPD : DOMESTIC DISPUTE / VERBAL: 11 3%**

**PAPD : DRIVING WHILE INTOXICATED: 1 0%**

**PAPD : EMERGENCY PETITION: 3 1%**

Case Report

PAPD : FALSE STATEMENT: 1 0%

PAPD : FRAUD: 1 0%

PAPD : HARASSMENT: 1 0%

PAPD : INVESTIGATION OF PERSON(S): 8 2%

PAPD : INVESTIGATION OF PREMISE: 4 1%

PAPD : INVESTIGATION OF VEHICLE(S): 6 1%

PAPD : ISSUED IN ERROR: 1 0%

PAPD : JUVENILE COMPLAINT: 1 0%

PAPD : K-9 SCAN: 1 0%

PAPD : LETHALITY: 1 0%

PAPD : LOST PROPERTY: 2 0%

PAPD : LOUD MUSIC / PARTY: 2 0%

PAPD : MALICIOUS DESTRUCTION: 3 1%

PAPD : MISCELLANEOUS INCIDENT: 1 0%

PAPD : MISSING PERSON / RUNAWAY: 2 0%

PAPD : MOTOR VEHICLE THEFT: 1 0%

Case Report

### Count of Incident Types

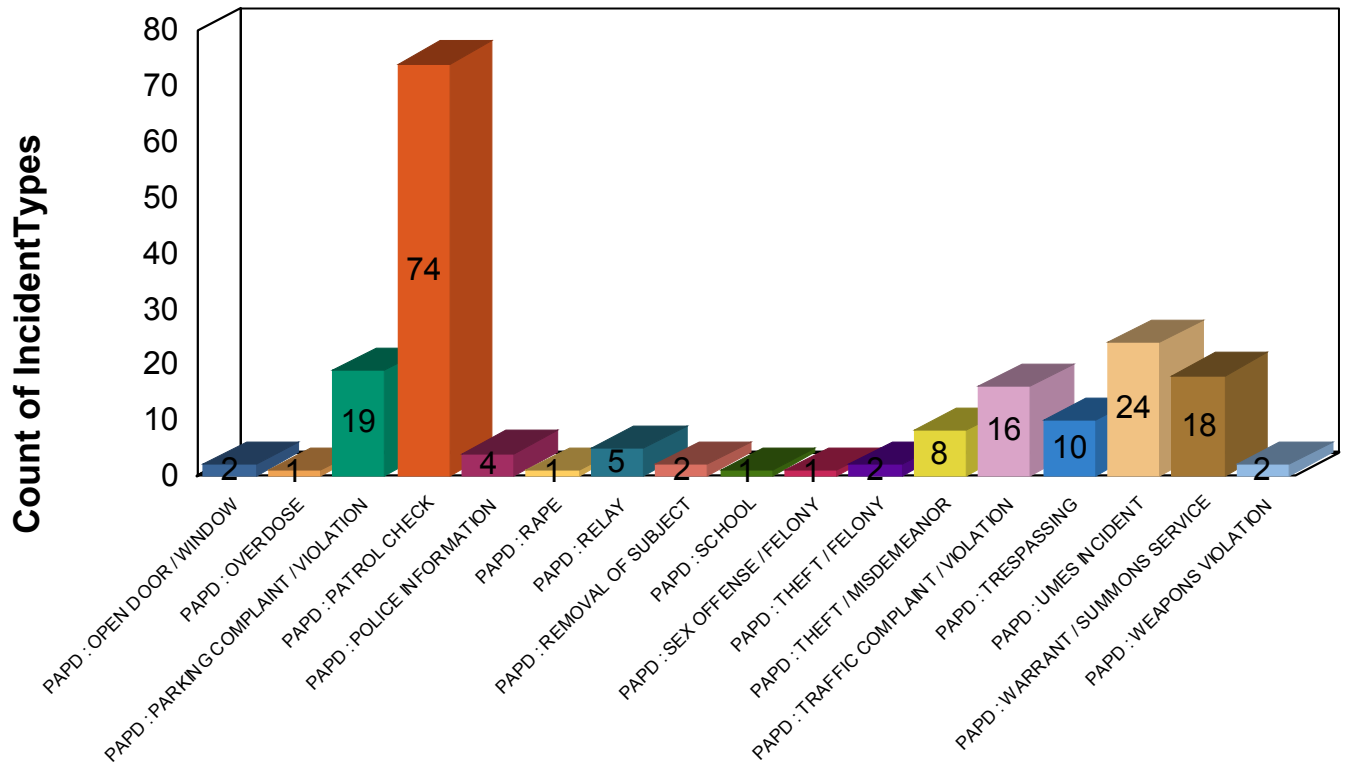

- PAPD : OPEN DOOR / WINDOW
- PAPD : OVERDOSE
- PAPD : PARKING COMPLAINT / VIOLATION
- PAPD : PATROL CHECK
- PAPD : POLICE INFORMATION
- PAPD : RAPE
- PAPD : RELAY
- PAPD : REMOVAL OF SUBJECT
- PAPD : SCHOOL
- PAPD : SEX OFFENSE / FELONY
- PAPD : THEFT / FELONY
- PAPD : THEFT / MISDEMEANOR
- PAPD : TRAFFIC COMPLAINT / VIOLATION
- PAPD : TRESPASSING
- PAPD : UMES INCIDENT
- PAPD : WARRANT / SUMMONS SERVICE
- PAPD : WEAPONS VIOLATION

**PAPD : OPEN DOOR / WINDOW: 2 0%**

**PAPD : OVERDOSE: 1 0%**

**PAPD : PARKING COMPLAINT / VIOLATION: 19 5%**

**PAPD : PATROL CHECK: 74 18%**

**Case Report**

PAPD : POLICE INFORMATION: 4 1%

PAPD : RAPE: 1 0%

PAPD : RELAY: 5 1%

PAPD : REMOVAL OF SUBJECT: 2 0%

PAPD : SCHOOL: 1 0%

PAPD : SEX OFFENSE / FELONY: 1 0%

PAPD : THEFT / FELONY: 2 0%

PAPD : THEFT / MISDEMEANOR: 8 2%

PAPD : TRAFFIC COMPLAINT / VIOLATION: 16 4%

PAPD : TRESPASSING: 10 2%

PAPD : UMES INCIDENT: 24 6%

PAPD : WARRANT / SUMMONS SERVICE: 18 4%

PAPD : WEAPONS VIOLATION: 2 0%

**Grand Total: 100.00% Total # of Incident Types Reported: 414**