

Princess Anne Police Department

TOTAL INCIDENT COUNT Statistics from Occurred Date: 7/1/2017 12:00:00AM to 7/31/2017 11:59:00PM

Case Report

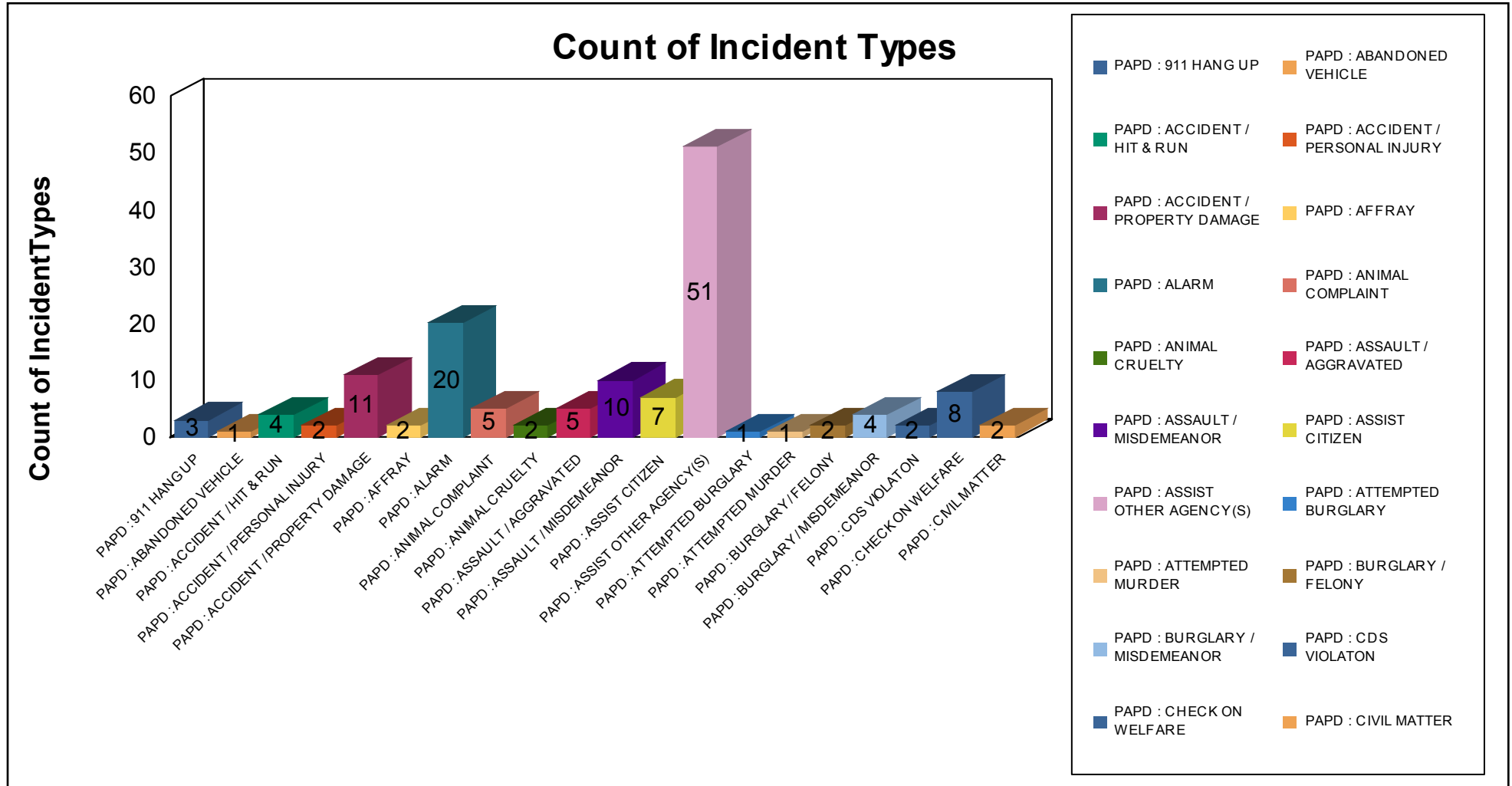

PAPD : 911 HANG UP: 3 1%

Case Report

PAPD : ABANDONED VEHICLE:	1	0%
PAPD : ACCIDENT / HIT & RUN:	4	1%
PAPD : ACCIDENT / PERSONAL INJURY:	2	0%
PAPD : ACCIDENT / PROPERTY DAMAGE:	11	2%
PAPD : AFFRAY:	2	0%
PAPD : ALARM:	20	4%
PAPD : ANIMAL COMPLAINT:	5	1%
PAPD : ANIMAL CRUELTY:	2	0%
PAPD : ASSAULT / AGGRAVATED:	5	1%
PAPD : ASSAULT / MISDEMEANOR:	10	2%
PAPD : ASSIST CITIZEN:	7	1%
PAPD : ASSIST OTHER AGENCY(S):	51	11%
PAPD : ATTEMPTED BURGLARY:	1	0%
PAPD : ATTEMPTED MURDER:	1	0%
PAPD : BURGLARY / FELONY:	2	0%
PAPD : BURGLARY / MISDEMEANOR:	4	1%
PAPD : CDS VIOLATON:	2	0%
PAPD : CHECK ON WELFARE:	8	2%
PAPD : CIVIL MATTER:	2	0%

Case Report

Count of Incident Types

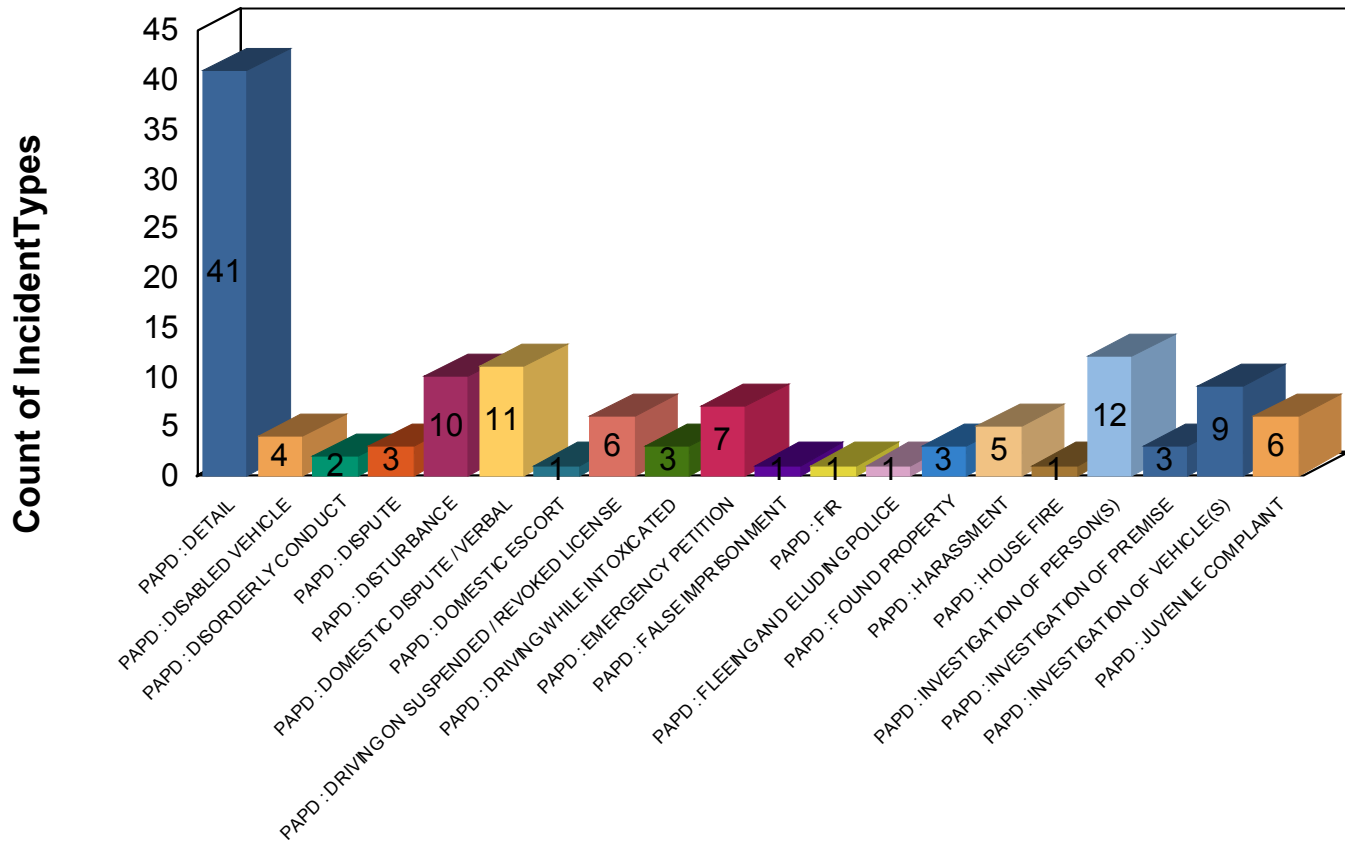

■ PAPD : DETAIL	■ PAPD : DISABLED VEHICLE
■ PAPD : DISORDERLY CONDUCT	■ PAPD : DISPUTE
■ PAPD : DISTURBANCE	■ PAPD : DOMESTIC DISPUTE / VERBAL
■ PAPD : DOMESTIC ESCORT	■ PAPD : DRIVING ON SUSPENDED / REVOKED LICENSE
■ PAPD : DRIVING WHILE INTOXICATED	■ PAPD : EMERGENCY PETITION
■ PAPD : FALSE IMPRISONMENT	■ PAPD : FIR
■ PAPD : FLEEING AND ELUDING POLICE	■ PAPD : FOUND PROPERTY
■ PAPD : HARASSMENT	■ PAPD : HOUSE FIRE
■ PAPD : INVESTIGATION OF PERSON(S)	■ PAPD : INVESTIGATION OF PREMISE
■ PAPD : INVESTIGATION OF VEHICLE(S)	■ PAPD : JUVENILE COMPLAINT

PAPD : DETAIL: 41 9%

PAPD : DISABLED VEHICLE: 4 1%

PAPD : DISORDERLY CONDUCT: 2 0%

PAPD : DISPUTE: 3 1%

Case Report

PAPD : DISTURBANCE: 10 2%

PAPD : DOMESTIC DISPUTE / VERBAL: 11 2%

PAPD : DOMESTIC ESCORT: 1 0%

PAPD : DRIVING ON SUSPENDED / REVOKED LICENSE: 6 1%

PAPD : DRIVING WHILE INTOXICATED: 3 1%

PAPD : EMERGENCY PETITION: 7 1%

PAPD : FALSE IMPRISONMENT: 1 0%

PAPD : FIR: 1 0%

PAPD : FLEEING AND ELUDING POLICE: 1 0%

PAPD : FOUND PROPERTY: 3 1%

PAPD : HARASSMENT: 5 1%

PAPD : HOUSE FIRE: 1 0%

PAPD : INVESTIGATION OF PERSON(S): 12 3%

PAPD : INVESTIGATION OF PREMISE: 3 1%

PAPD : INVESTIGATION OF VEHICLE(S): 9 2%

PAPD : JUVENILE COMPLAINT: 6 1%

Case Report

PAPD : MISSING PERSON / RUNAWAY: 2 0%

PAPD : PARKING COMPLAINT / VIOLATION: 26 6%

PAPD : PATROL CHECK: 93 20%

PAPD : RAPE: 1 0%

PAPD : RECKLESS ENDANGERMENT: 2 0%

PAPD : RECOVERED STOLEN PROPERTY: 1 0%

PAPD : RELAY: 3 1%

PAPD : REMOVAL OF SUBJECT: 2 0%

PAPD : SEX OFFENSE / MISDEMEANOR: 1 0%

PAPD : SEX OFFENSES: 1 0%

PAPD : SOLICITATION: 1 0%

PAPD : THEFT / FELONY: 1 0%

PAPD : THEFT / MISDEMEANOR: 9 2%

PAPD : TRAFFIC COMPLAINT / VIOLATION: 12 3%

PAPD : TRESPASSING: 7 1%

PAPD : UMES INCIDENT: 11 2%

Case Report

Count of Incident Types

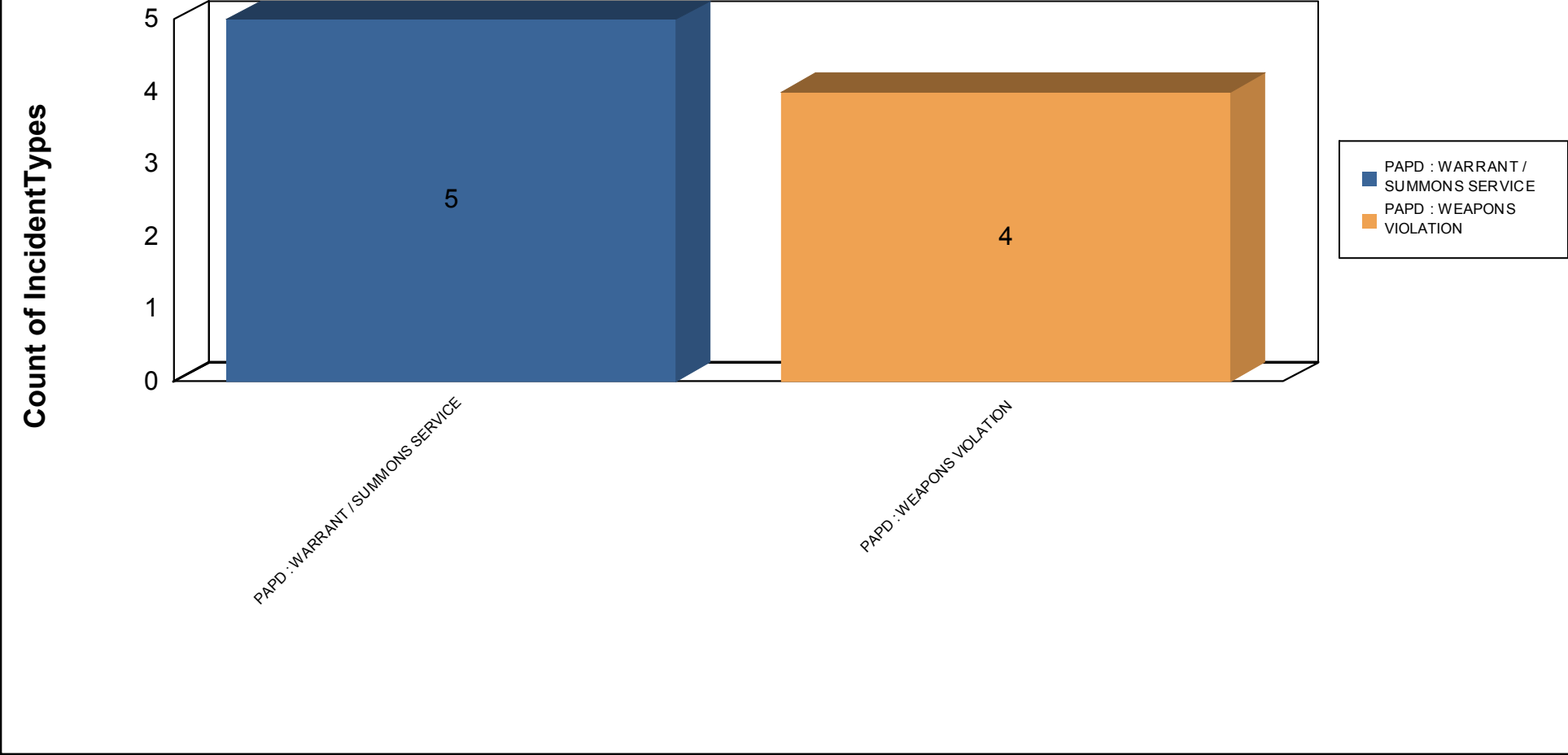

PAPD : WARRANT / SUMMONS SERVICE: 5 1%

PAPD : WEAPONS VIOLATION: 4 1%

Case Report

Grand Total: 100.00% Total # of Incident Types Reported: 468