

Princess Anne Police Department

TOTAL INCIDENT COUNT Statistics from Occurred Date: 6/1/2017 12:00:00AM to 6/30/2017 11:59:00PM

Case Report

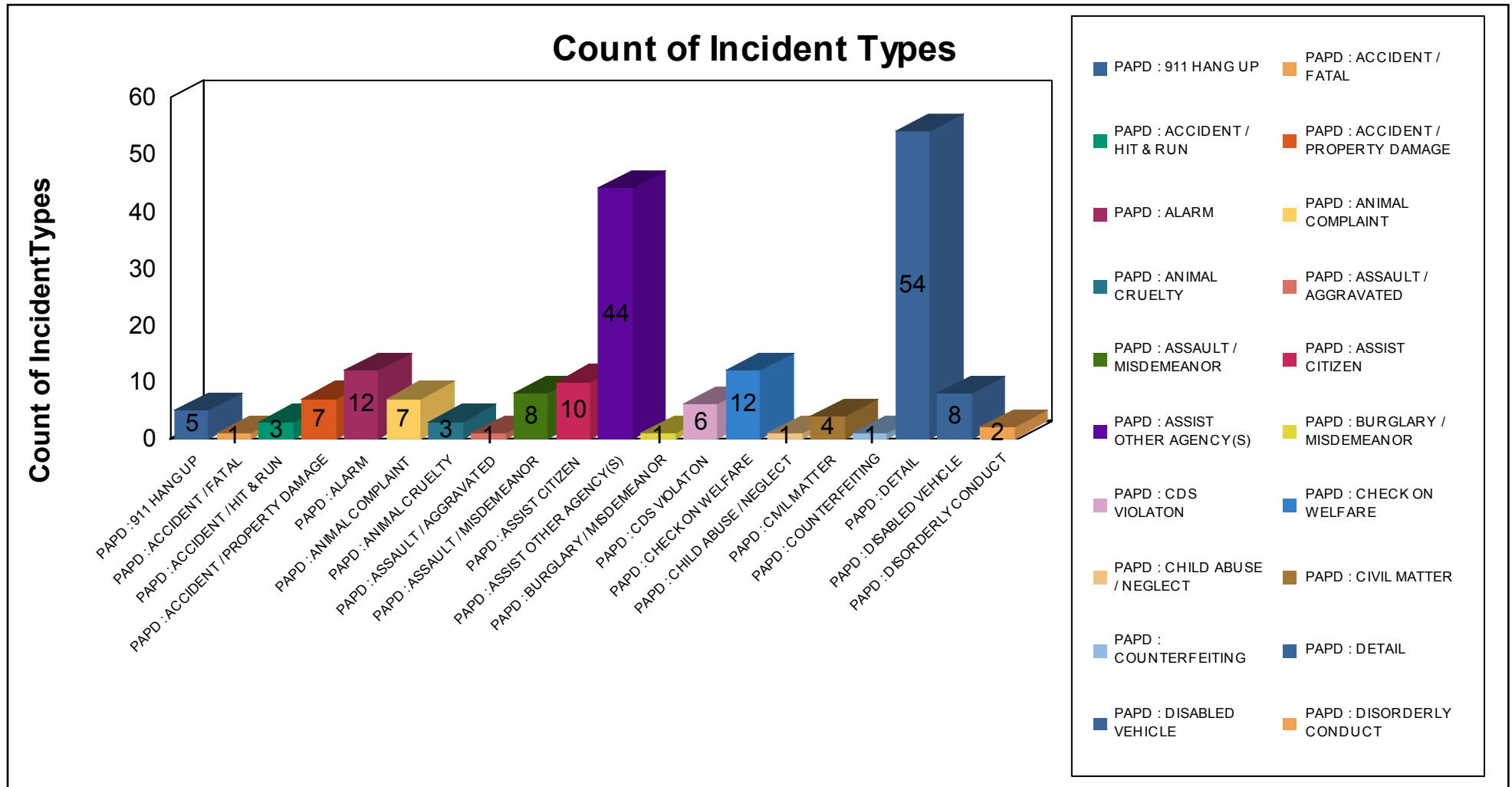

PAPD : 911 HANG UP: 5 1%

Case Report

PAPD : ACCIDENT / FATAL: 1 0%
PAPD : ACCIDENT / HIT & RUN: 3 1%
PAPD : ACCIDENT / PROPERTY DAMAGE: 7 1%
PAPD : ALARM: 12 3%
PAPD : ANIMAL COMPLAINT: 7 1%
PAPD : ANIMAL CRUELTY: 3 1%
PAPD : ASSAULT / AGGRAVATED: 1 0%
PAPD : ASSAULT / MISDEMEANOR: 8 2%
PAPD : ASSIST CITIZEN: 10 2%
PAPD : ASSIST OTHER AGENCY(S): 44 9%
PAPD : BURGLARY / MISDEMEANOR: 1 0%
PAPD : CDS VIOLATON: 6 1%
PAPD : CHECK ON WELFARE: 12 3%
PAPD : CHILD ABUSE / NEGLECT: 1 0%
PAPD : CIVIL MATTER: 4 1%
PAPD : COUNTERFEITING: 1 0%
PAPD : DETAIL: 54 11%
PAPD : DISABLED VEHICLE: 8 2%
PAPD : DISORDERLY CONDUCT: 2 0%

Case Report

Count of Incident Types

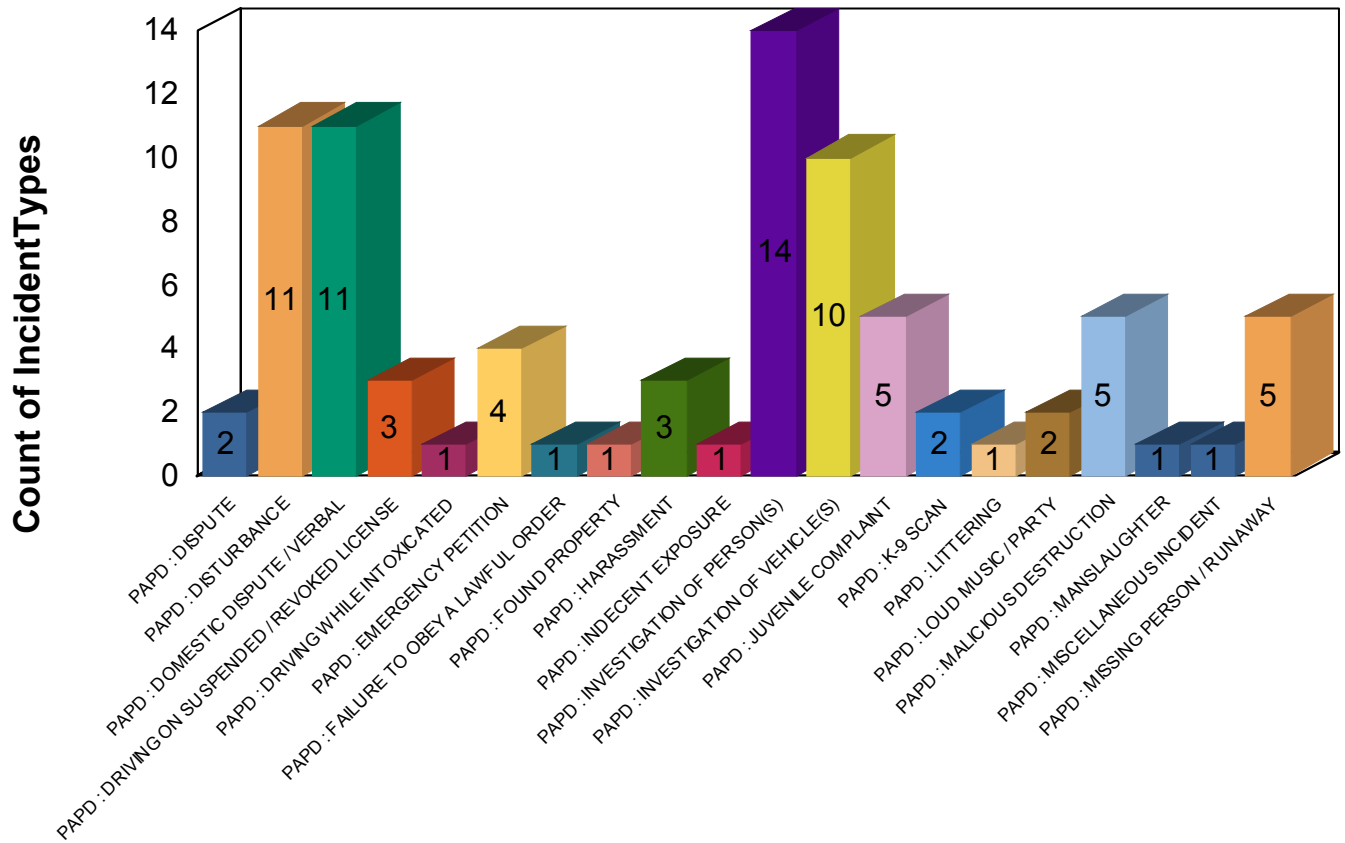

PAPD : DISPUTE	PAPD : DISTURBANCE
PAPD : DOMESTIC DISPUTE / VERBAL	PAPD : DRIVING ON SUSPENDED / REVOKED LICENSE
PAPD : DRIVING WHILE INTOXICATED	PAPD : EMERGENCY PETITION
PAPD : FAILURE TO OBEY A LAWFUL ORDER	PAPD : FOUND PROPERTY
PAPD : HARASSMENT	PAPD : INDECENT EXPOSURE
PAPD : INVESTIGATION OF PERSON(S)	PAPD : INVESTIGATION OF VEHICLE(S)
PAPD : JUVENILE COMPLAINT	PAPD : K-9 SCAN
PAPD : LITTERING	PAPD : LOUD MUSIC / PARTY
PAPD : MALICIOUS DESTRUCTION	PAPD : MANSLAUGHTER
PAPD : MISCELLANEOUS INCIDENT	PAPD : MISSING PERSON / RUNAWAY

PAPD : DISPUTE: 2 0%

PAPD : DISTURBANCE: 11 2%

PAPD : DOMESTIC DISPUTE / VERBAL: 11 2%

PAPD : DRIVING ON SUSPENDED / REVOKED LICENSE: 3 1%

Case Report

PAPD : DRIVING WHILE INTOXICATED: 1 0%

PAPD : EMERGENCY PETITION: 4 1%

PAPD : FAILURE TO OBEY A LAWFUL ORDER: 1 0%

PAPD : FOUND PROPERTY: 1 0%

PAPD : HARASSMENT: 3 1%

PAPD : INDECENT EXPOSURE: 1 0%

PAPD : INVESTIGATION OF PERSON(S): 14 3%

PAPD : INVESTIGATION OF VEHICLE(S): 10 2%

PAPD : JUVENILE COMPLAINT: 5 1%

PAPD : K-9 SCAN: 2 0%

PAPD : LITTERING: 1 0%

PAPD : LOUD MUSIC / PARTY: 2 0%

PAPD : MALICIOUS DESTRUCTION: 5 1%

PAPD : MANSLAUGHTER: 1 0%

PAPD : MISCELLANEOUS INCIDENT: 1 0%

PAPD : MISSING PERSON / RUNAWAY: 5 1%

Case Report

Count of Incident Types

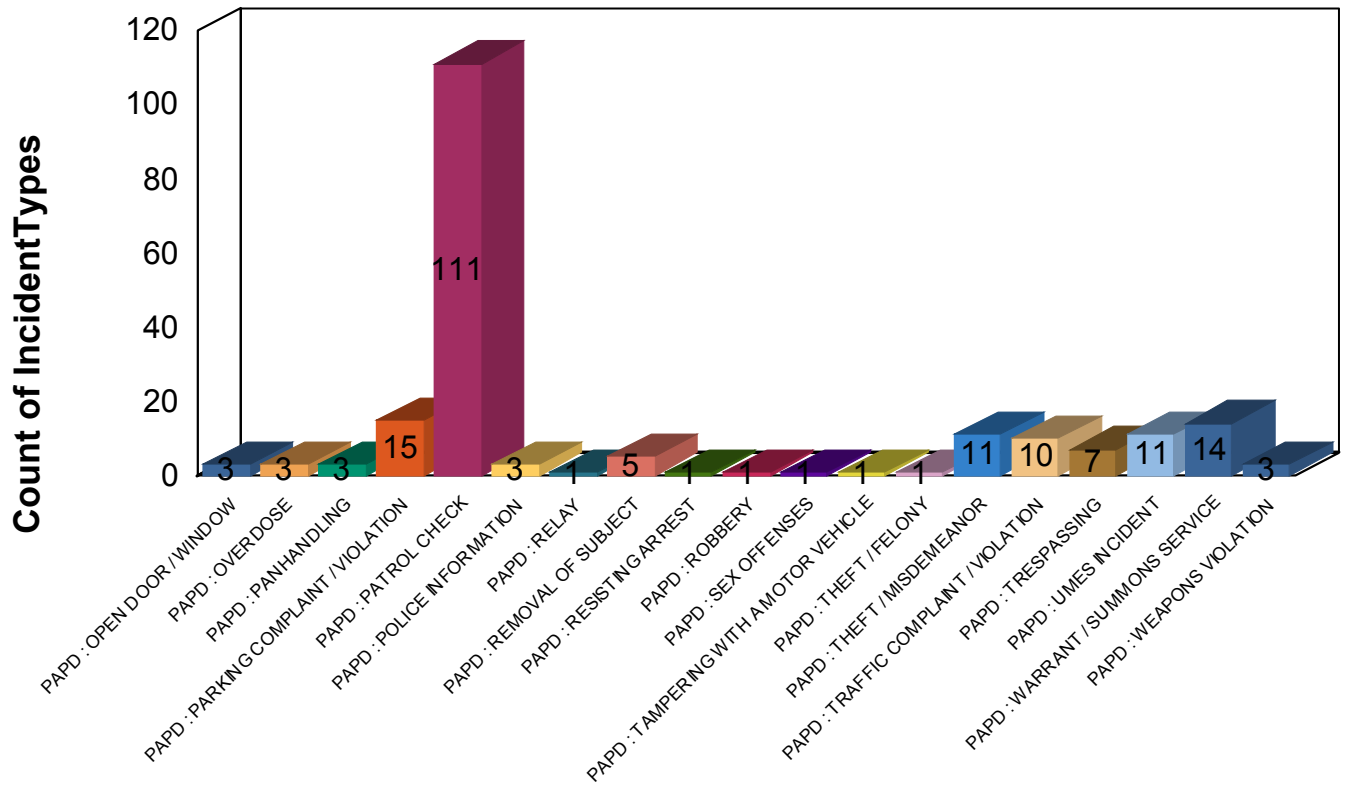

PAPD : OPEN DOOR / WINDOW	PAPD : OVERDOSE
PAPD : PANHANDLING	PAPD : PARKING COMPLAINT / VIOLATION
PAPD : PATROL CHECK	PAPD : POLICE INFORMATION
PAPD : RELAY	PAPD : REMOVAL OF SUBJECT
PAPD : RESISTING ARREST	PAPD : ROBBERY
PAPD : SEX OFFENSES	PAPD : TAMPERING WITH A MOTOR VEHICLE
PAPD : THEFT / FELONY	PAPD : THEFT / MISDEMEANOR
PAPD : TRAFFIC COMPLAINT / VIOLATION	PAPD : TRESPASSING
PAPD : UMES INCIDENT	PAPD : WARRANT / SUMMONS SERVICE
PAPD : WEAPONS VIOLATION	

PAPD : OPEN DOOR / WINDOW: 3 1%

PAPD : OVERDOSE: 3 1%

PAPD : PANHANDLING: 3 1%

PAPD : PARKING COMPLAINT / VIOLATION: 15 3%

Case Report

PAPD : PATROL CHECK: 111 23%

PAPD : POLICE INFORMATION: 3 1%

PAPD : RELAY: 1 0%

PAPD : REMOVAL OF SUBJECT: 5 1%

PAPD : RESISTING ARREST: 1 0%

PAPD : ROBBERY: 1 0%

PAPD : SEX OFFENSES: 1 0%

PAPD : TAMPERING WITH A MOTOR VEHICLE: 1 0%

PAPD : THEFT / FELONY: 1 0%

PAPD : THEFT / MISDEMEANOR: 11 2%

PAPD : TRAFFIC COMPLAINT / VIOLATION: 10 2%

PAPD : TRESPASSING: 7 1%

PAPD : UMES INCIDENT: 11 2%

PAPD : WARRANT / SUMMONS SERVICE: 14 3%

PAPD : WEAPONS VIOLATION: 3 1%

Grand Total: 100.00% Total # of Incident Types Reported: 479