

Princess Anne Police Department

TOTAL INCIDENT COUNT Statistics from Occurred Date: 3/1/2017 12:00:00AM to 3/31/2017 11:59:00PM

Case Report

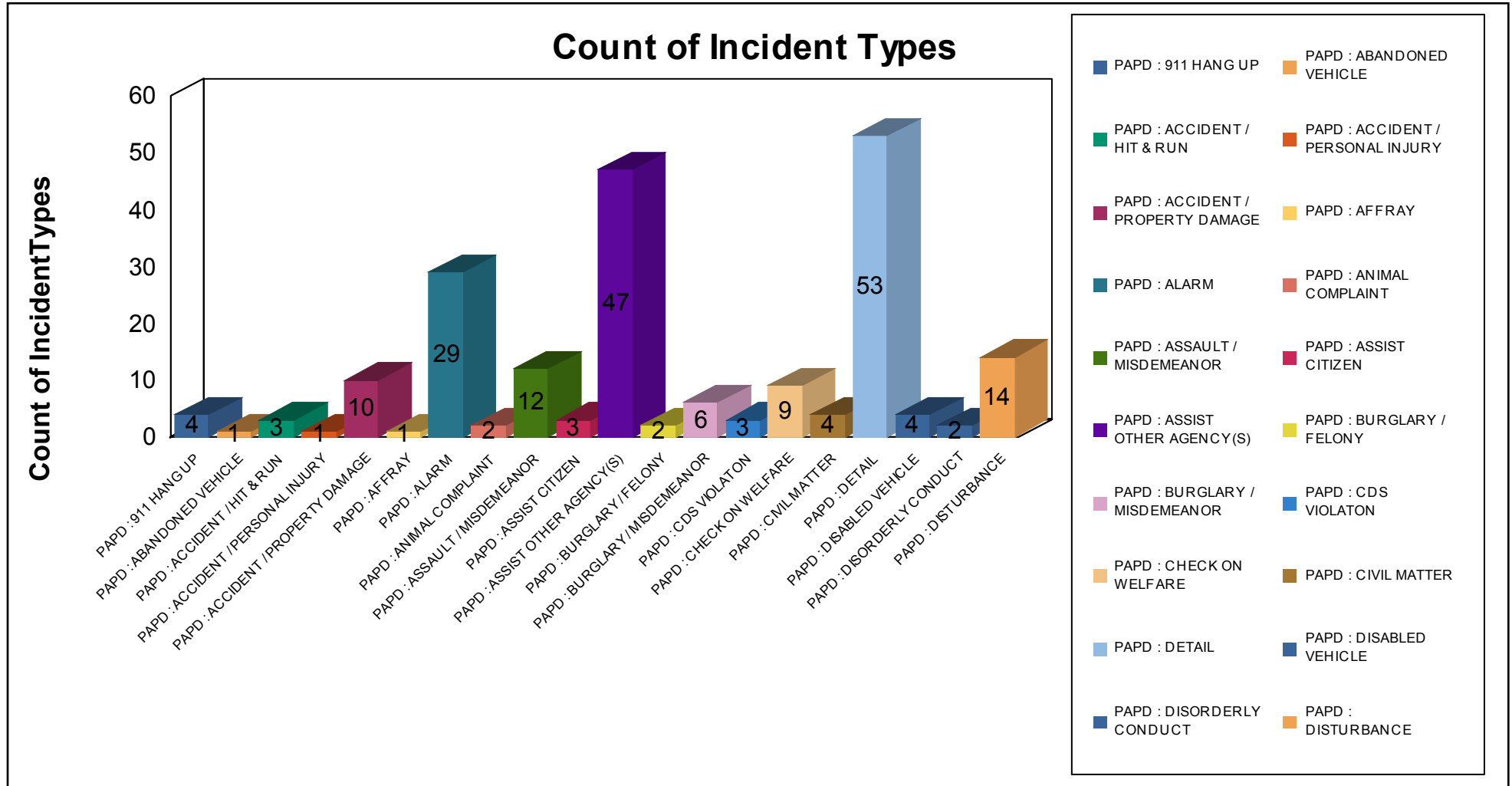

PAPD : 911 HANG UP: 4 1%

Case Report

PAPD : ABANDONED VEHICLE: 1 0%

PAPD : ACCIDENT / HIT & RUN: 3 1%

PAPD : ACCIDENT / PERSONAL INJURY: 1 0%

PAPD : ACCIDENT / PROPERTY DAMAGE: 10 2%

PAPD : AFFRAY: 1 0%

PAPD : ALARM: 29 6%

PAPD : ANIMAL COMPLAINT: 2 0%

PAPD : ASSAULT / MISDEMEANOR: 12 3%

PAPD : ASSIST CITIZEN: 3 1%

PAPD : ASSIST OTHER AGENCY(S): 47 10%

PAPD : BURGLARY / FELONY: 2 0%

PAPD : BURGLARY / MISDEMEANOR: 6 1%

PAPD : CDS VIOLATION: 3 1%

PAPD : CHECK ON WELFARE: 9 2%

PAPD : CIVIL MATTER: 4 1%

PAPD : DETAIL: 53 11%

PAPD : DISABLED VEHICLE: 4 1%

PAPD : DISORDERLY CONDUCT: 2 0%

PAPD : DISTURBANCE: 14 3%

Case Report

Count of Incident Types

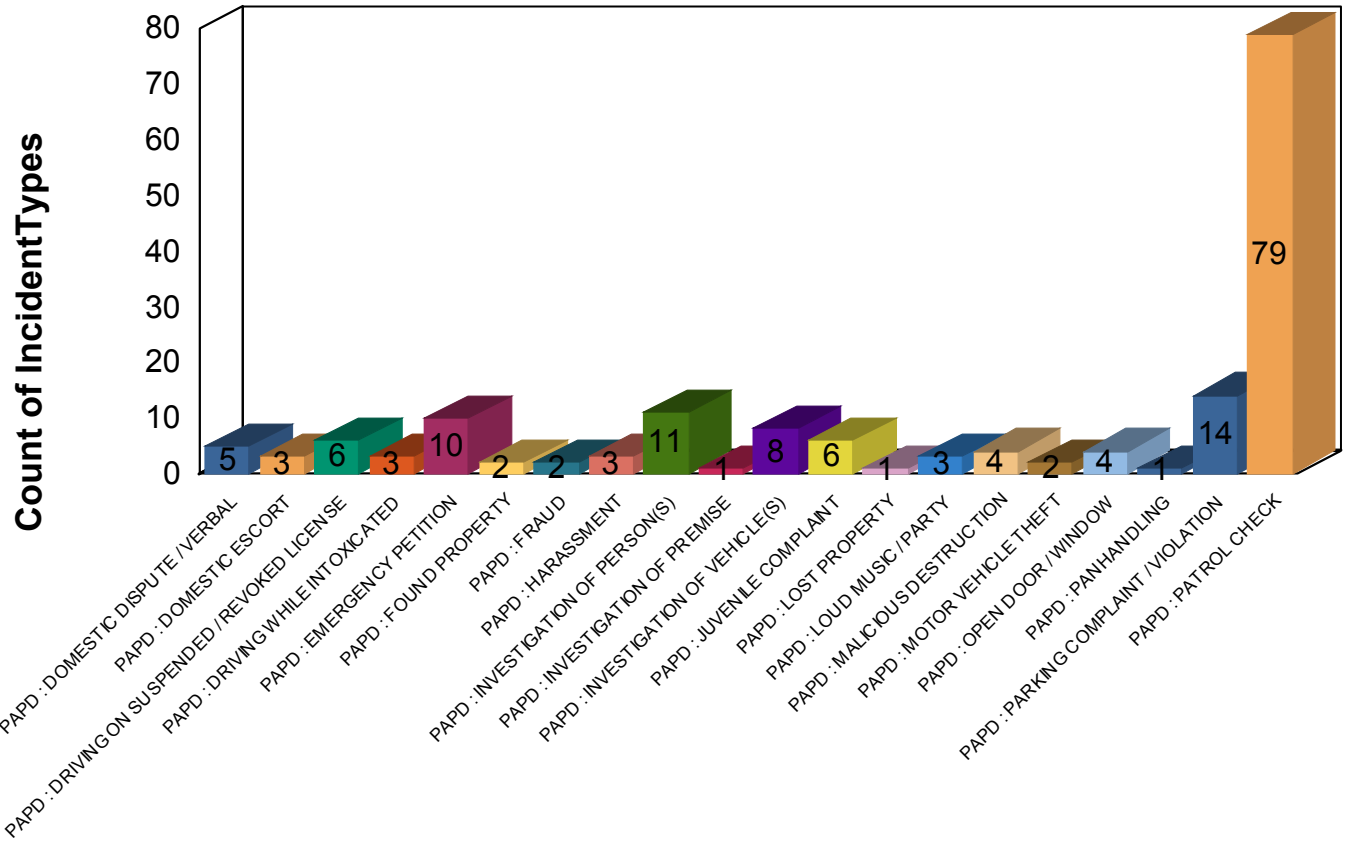

- PAPD : DOMESTIC DISPUTE / VERBAL
- PAPD : DOMESTIC ESCORT
- PAPD : DRIVING ON SUSPENDED / REVOKED LICENSE
- PAPD : DRIVING WHILE INTOXICATED
- PAPD : EMERGENCY PETITION
- PAPD : FOUND PROPERTY
- PAPD : FRAUD
- PAPD : HARASSMENT
- PAPD : INVESTIGATION OF PERSON(S)
- PAPD : INVESTIGATION OF PREMISE
- PAPD : INVESTIGATION OF VEHICLE(S)
- PAPD : JUVENILE COMPLAINT
- PAPD : LOST PROPERTY
- PAPD : LOUD MUSIC / PARTY
- PAPD : MALICIOUS DESTRUCTION
- PAPD : MOTOR VEHICLE THEFT
- PAPD : OPEN DOOR / WINDOW
- PAPD : PANHANDLING
- PAPD : PARKING COMPLAINT / VIOLATION
- PAPD : PATROL CHECK

PAPD : DOMESTIC DISPUTE / VERBAL: 5 1%

PAPD : DOMESTIC ESCORT: 3 1%

PAPD : DRIVING ON SUSPENDED / REVOKED LICENSE: 6 1%

PAPD : DRIVING WHILE INTOXICATED: 3 1%

Case Report

PAPD : EMERGENCY PETITION: 10 2%

PAPD : FOUND PROPERTY: 2 0%

PAPD : FRAUD: 2 0%

PAPD : HARASSMENT: 3 1%

PAPD : INVESTIGATION OF PERSON(S): 11 2%

PAPD : INVESTIGATION OF PREMISE: 1 0%

PAPD : INVESTIGATION OF VEHICLE(S): 8 2%

PAPD : JUVENILE COMPLAINT: 6 1%

PAPD : LOST PROPERTY: 1 0%

PAPD : LOUD MUSIC / PARTY: 3 1%

PAPD : MALICIOUS DESTRUCTION: 4 1%

PAPD : MOTOR VEHICLE THEFT: 2 0%

PAPD : OPEN DOOR / WINDOW: 4 1%

PAPD : PANHANDLING: 1 0%

PAPD : PARKING COMPLAINT / VIOLATION: 14 3%

PAPD : PATROL CHECK: 79 17%

Case Report

Count of Incident Types

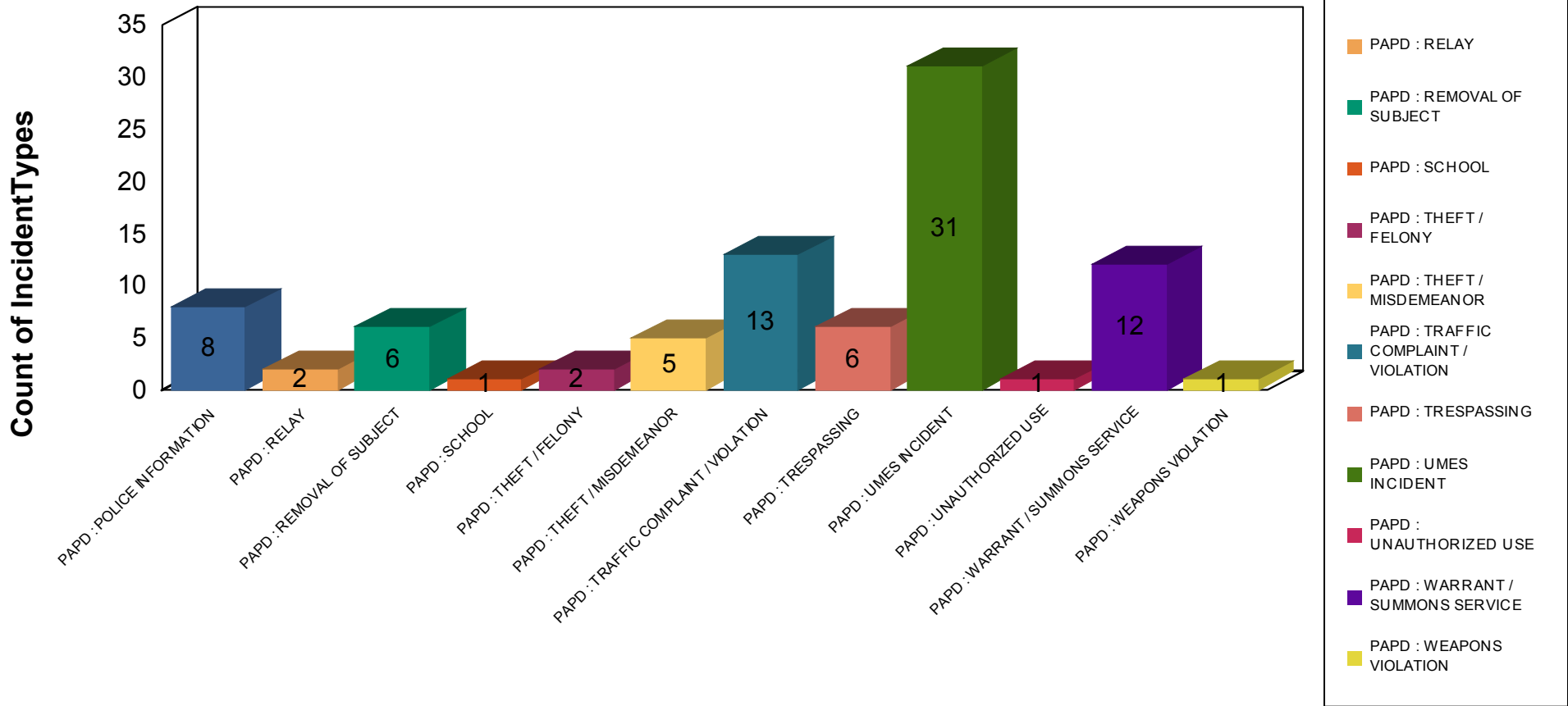

PAPD : POLICE INFORMATION: 8 2%

PAPD : RELAY: 2 0%

PAPD : REMOVAL OF SUBJECT: 6 1%

PAPD : SCHOOL: 1 0%

Case Report

PAPD : THEFT / FELONY: 2 0%

PAPD : THEFT / MISDEMEANOR: 5 1%

PAPD : TRAFFIC COMPLAINT / VIOLATION: 13 3%

PAPD : TRESPASSING: 6 1%

PAPD : UMES INCIDENT: 31 7%

PAPD : UNAUTHORIZED USE: 1 0%

PAPD : WARRANT / SUMMONS SERVICE: 12 3%

PAPD : WEAPONS VIOLATION: 1 0%

Grand Total: 100.00% Total # of Incident Types Reported: 466