

Princess Anne Police Department

TOTAL INCIDENT COUNT Statistics from Occurred Date: 5/1/2017 12:00:00AM to 5/31/2017 11:59:00PM

Case Report

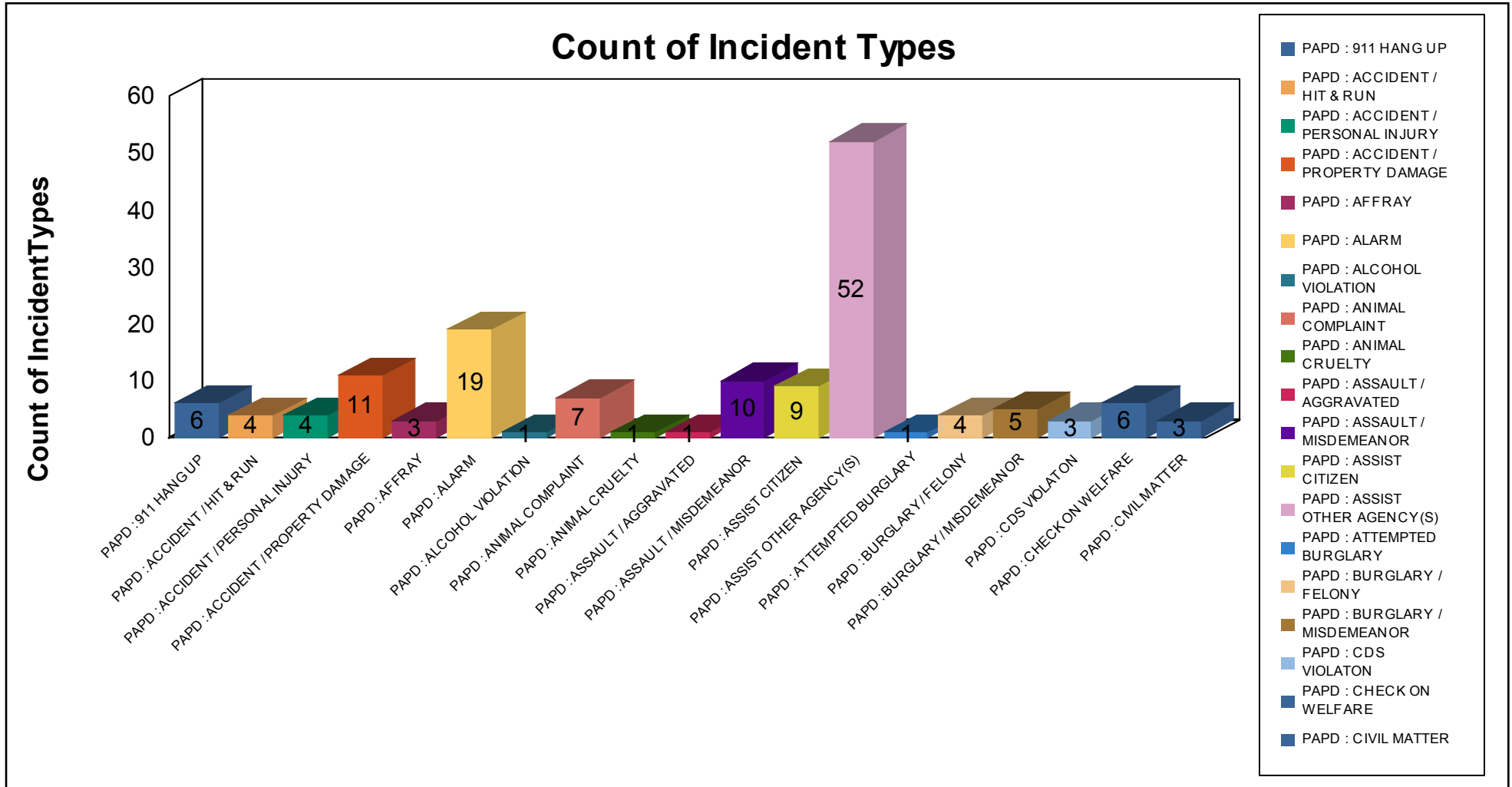

PAPD : 911 HANG UP: 6 1%

Case Report

PAPD : ACCIDENT / HIT & RUN: 4 1%

PAPD : ACCIDENT / PERSONAL INJURY: 4 1%

PAPD : ACCIDENT / PROPERTY DAMAGE: 11 2%

PAPD : AFFRAY: 3 1%

PAPD : ALARM: 19 3%

PAPD : ALCOHOL VIOLATION: 1 0%

PAPD : ANIMAL COMPLAINT: 7 1%

PAPD : ANIMAL CRUELTY: 1 0%

PAPD : ASSAULT / AGGRAVATED: 1 0%

PAPD : ASSAULT / MISDEMEANOR: 10 2%

PAPD : ASSIST CITIZEN: 9 2%

PAPD : ASSIST OTHER AGENCY(S): 52 9%

PAPD : ATTEMPTED BURGLARY: 1 0%

PAPD : BURGLARY / FELONY: 4 1%

PAPD : BURGLARY / MISDEMEANOR: 5 1%

PAPD : CDS VIOLATION: 3 1%

PAPD : CHECK ON WELFARE: 6 1%

PAPD : CIVIL MATTER: 3 1%

Case Report

Count of Incident Types

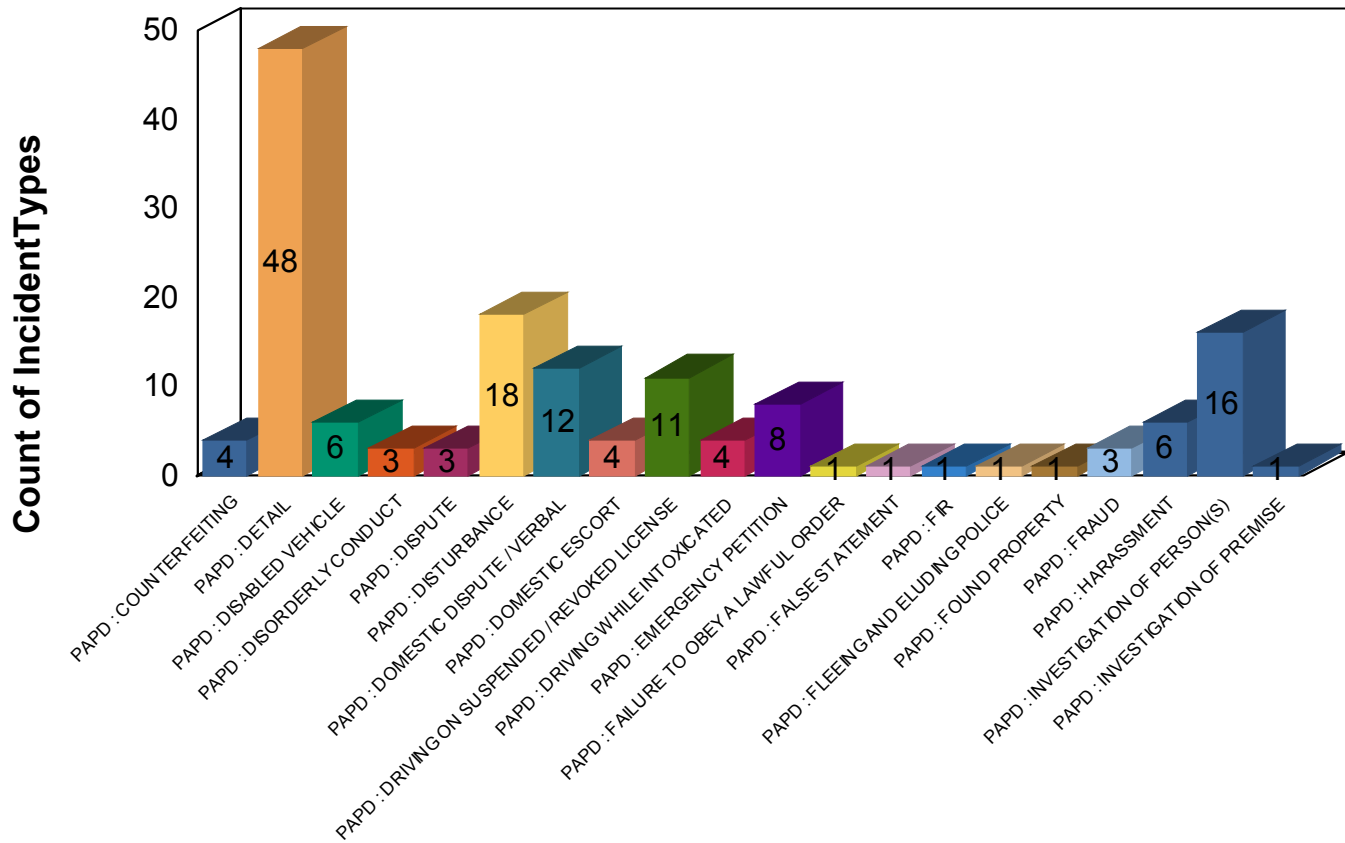

PAPD : COUNTERFEITING	PAPD : DETAIL
PAPD : DISABLED VEHICLE	PAPD : DISORDERLY CONDUCT
PAPD : DISPUTE	PAPD : DISTURBANCE
PAPD : DOMESTIC DISPUTE / VERBAL	PAPD : DOMESTIC ESCORT
PAPD : DRIVING ON SUSPENDED / REVOKED LICENSE	PAPD : DRIVING WHILE INTOXICATED
PAPD : EMERGENCY PETITION	PAPD : FAILURE TO OBEY A LAWFUL ORDER
PAPD : FALSE STATEMENT	PAPD : FIR
PAPD : FLEEING AND ELUDING POLICE	PAPD : FOUND PROPERTY
PAPD : FRAUD	PAPD : HARASSMENT
PAPD : INVESTIGATION OF PERSON(S)	PAPD : INVESTIGATION OF PREMISE

PAPD : COUNTERFEITING: 4 1%

PAPD : DETAIL: 48 8%

PAPD : DISABLED VEHICLE: 6 1%

PAPD : DISORDERLY CONDUCT: 3 1%

Case Report

PAPD : DISPUTE: 3 1%

PAPD : DISTURBANCE: 18 3%

PAPD : DOMESTIC DISPUTE / VERBAL: 12 2%

PAPD : DOMESTIC ESCORT: 4 1%

PAPD : DRIVING ON SUSPENDED / REVOKED LICENSE: 11 2%

PAPD : DRIVING WHILE INTOXICATED: 4 1%

PAPD : EMERGENCY PETITION: 8 1%

PAPD : FAILURE TO OBEY A LAWFUL ORDER: 1 0%

PAPD : FALSE STATEMENT: 1 0%

PAPD : FIR: 1 0%

PAPD : FLEEING AND ELUDING POLICE: 1 0%

PAPD : FOUND PROPERTY: 1 0%

PAPD : FRAUD: 3 1%

PAPD : HARASSMENT: 6 1%

PAPD : INVESTIGATION OF PERSON(S): 16 3%

PAPD : INVESTIGATION OF PREMISE: 1 0%

Case Report

Count of Incident Types

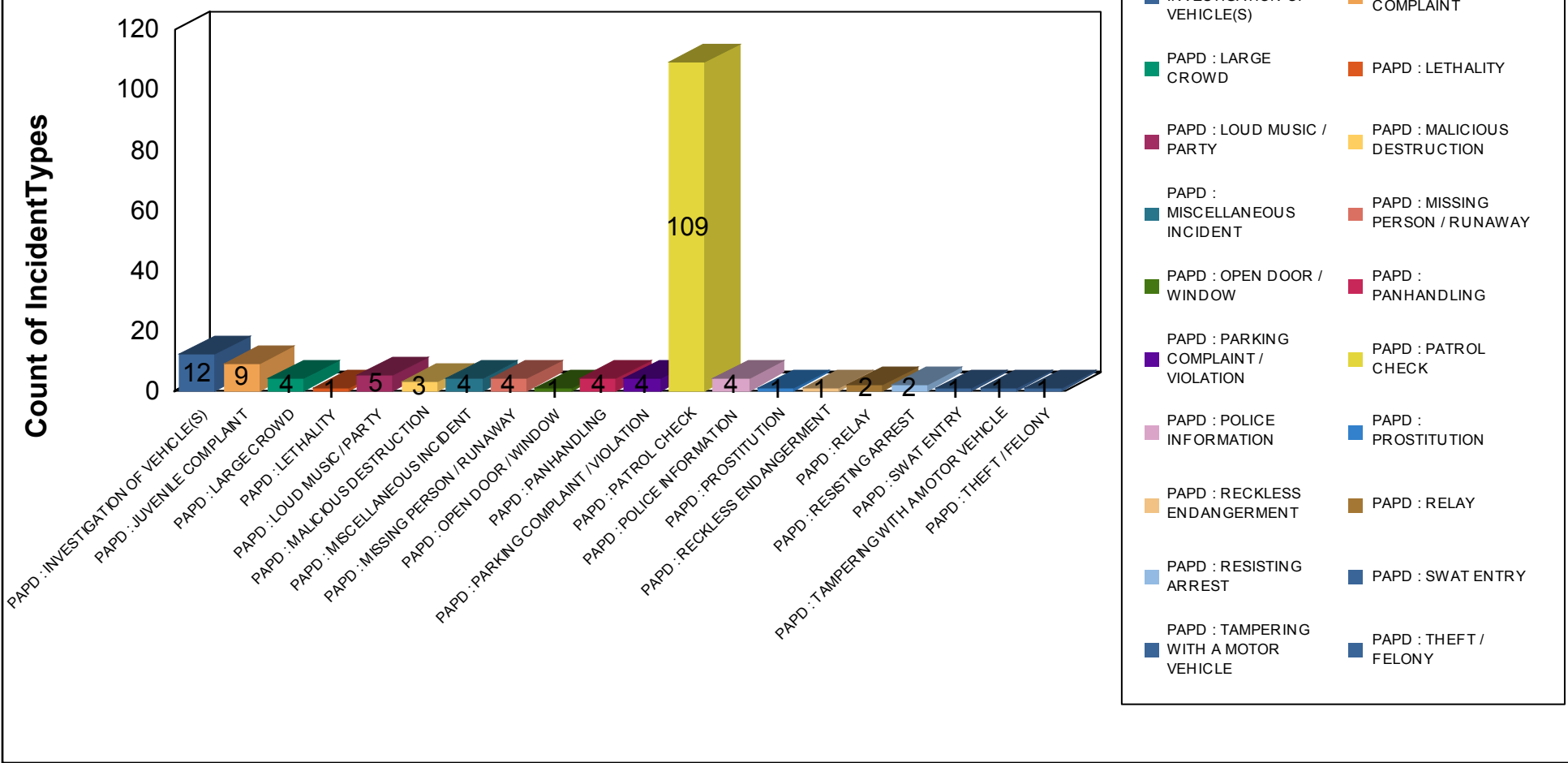

PAPD : INVESTIGATION OF VEHICLE(S): 12 2%

PAPD : JUVENILE COMPLAINT: 9 2%

PAPD : LARGE CROWD: 4 1%

PAPD : LETHALITY: 1 0%

Case Report

PAPD : LOUD MUSIC / PARTY: 5 1%

PAPD : MALICIOUS DESTRUCTION: 3 1%

PAPD : MISCELLANEOUS INCIDENT: 4 1%

PAPD : MISSING PERSON / RUNAWAY: 4 1%

PAPD : OPEN DOOR / WINDOW: 1 0%

PAPD : PANHANDLING: 4 1%

PAPD : PARKING COMPLAINT / VIOLATION: 4 1%

PAPD : PATROL CHECK: 109 19%

PAPD : POLICE INFORMATION: 4 1%

PAPD : PROSTITUTION: 1 0%

PAPD : RECKLESS ENDANGERMENT: 1 0%

PAPD : RELAY: 2 0%

PAPD : RESISTING ARREST: 2 0%

PAPD : SWAT ENTRY: 1 0%

PAPD : TAMPERING WITH A MOTOR VEHICLE: 1 0%

PAPD : THEFT / FELONY: 1 0%

Case Report

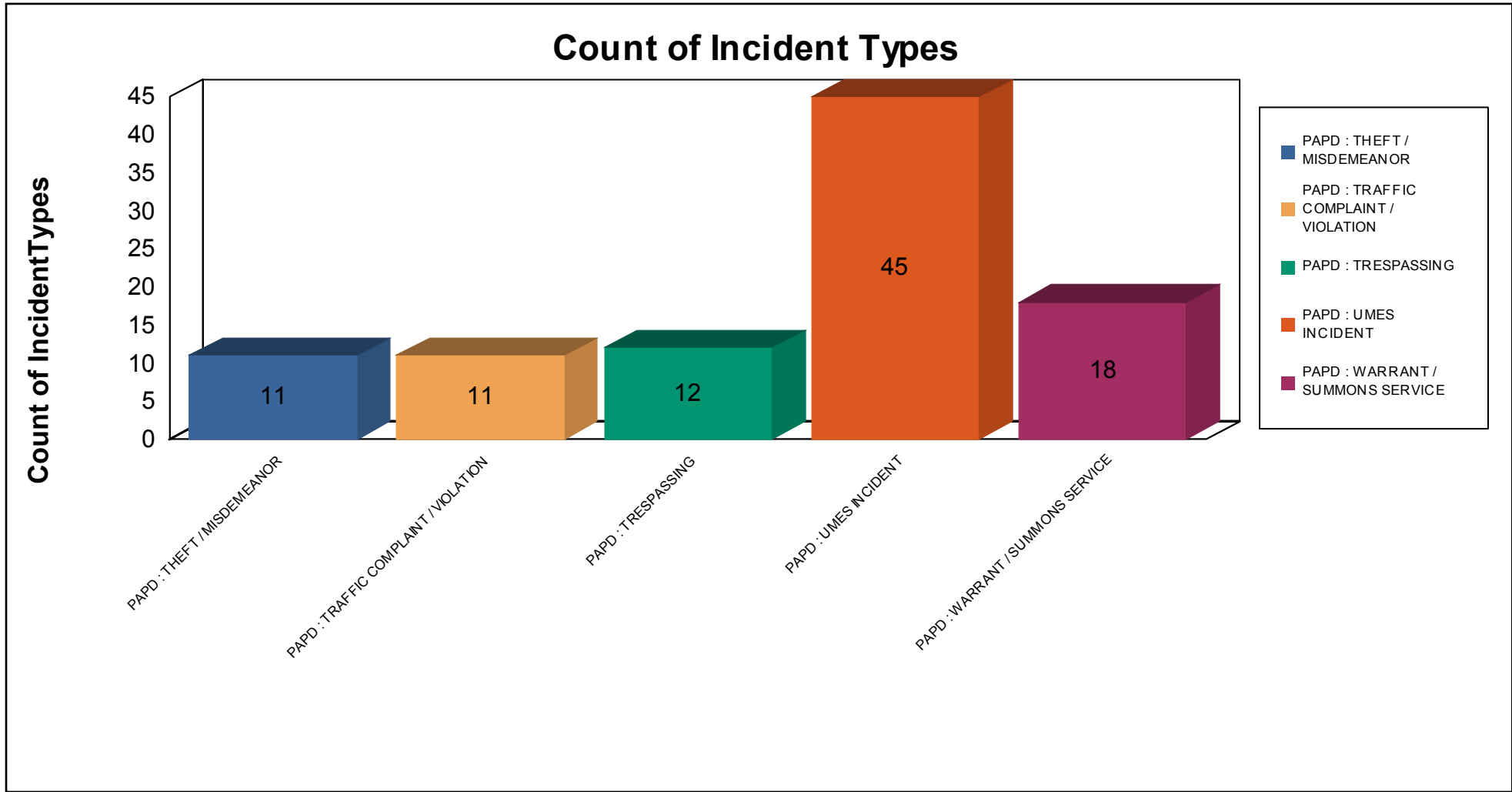

PAPER : THEFT / MISDEMEANOR: 11 2%

PAPER : TRAFFIC COMPLAINT / VIOLATION: 11 2%

PAPER : TRESPASSING: 12 2%

PAPER : UMES INCIDENT: 45 8%

Case Report

PAPD : WARRANT / SUMMONS SERVICE: 18 3%

Grand Total: 100.00% Total # of Incident Types Reported: 572